

92-LW  
LE

36" Fir S. 21°56'E. 123.5  
12" Fir S. 79°22'E. 146.9  
1/2" I. Pipe

16" Fir N. 5°05'E. 30.3  
12" Madrone S. 67°48'E. 47.8  
1/4" I. Pipe

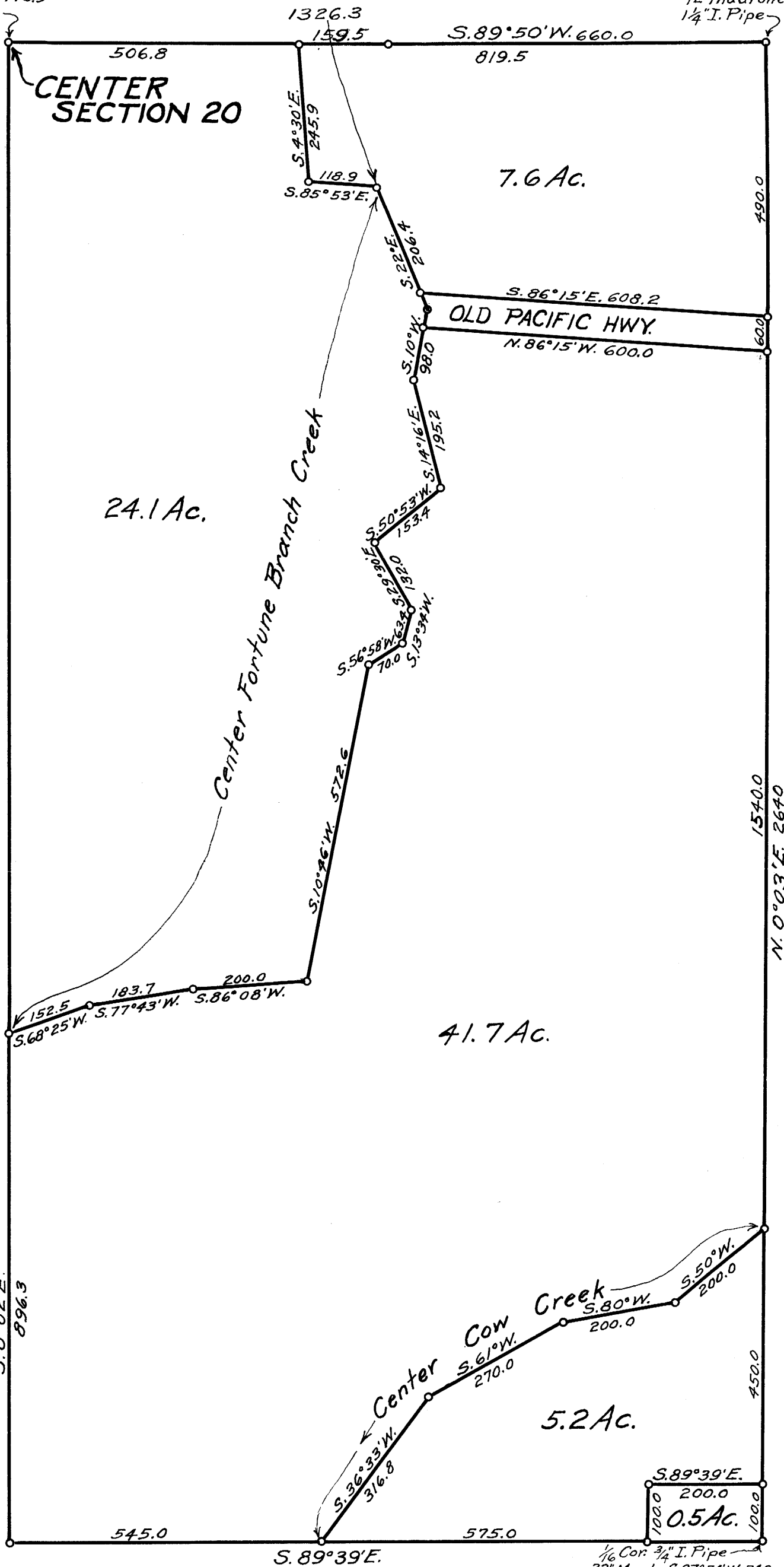

REGISTERED  
**OREGON**  
 LAND SURVEYOR

*Geo. J. Wenderoth*

MAR 11 1948  
 George J. Wenderoth

**COUNTY SURVEYOR'S OFFICE**  
**DOUGLAS COUNTY, OREGON**

Survey for  
 I. Booth, Section 20, T. 32 S., R. 5 W. W. M.  
 Geo. J. Wenderoth, Surveyor Nov. 18, 1948  
 Scale 1" = 200ft.

**COUNTY SURVEYORS FILE**  
**DO NOT REMOVE FROM FILE**