

HM PAPE ET AL  
VOL 129 PG 165

WESTERN BATTERY SEPERATOR  
VOL III PG 222  
FRUITVALE

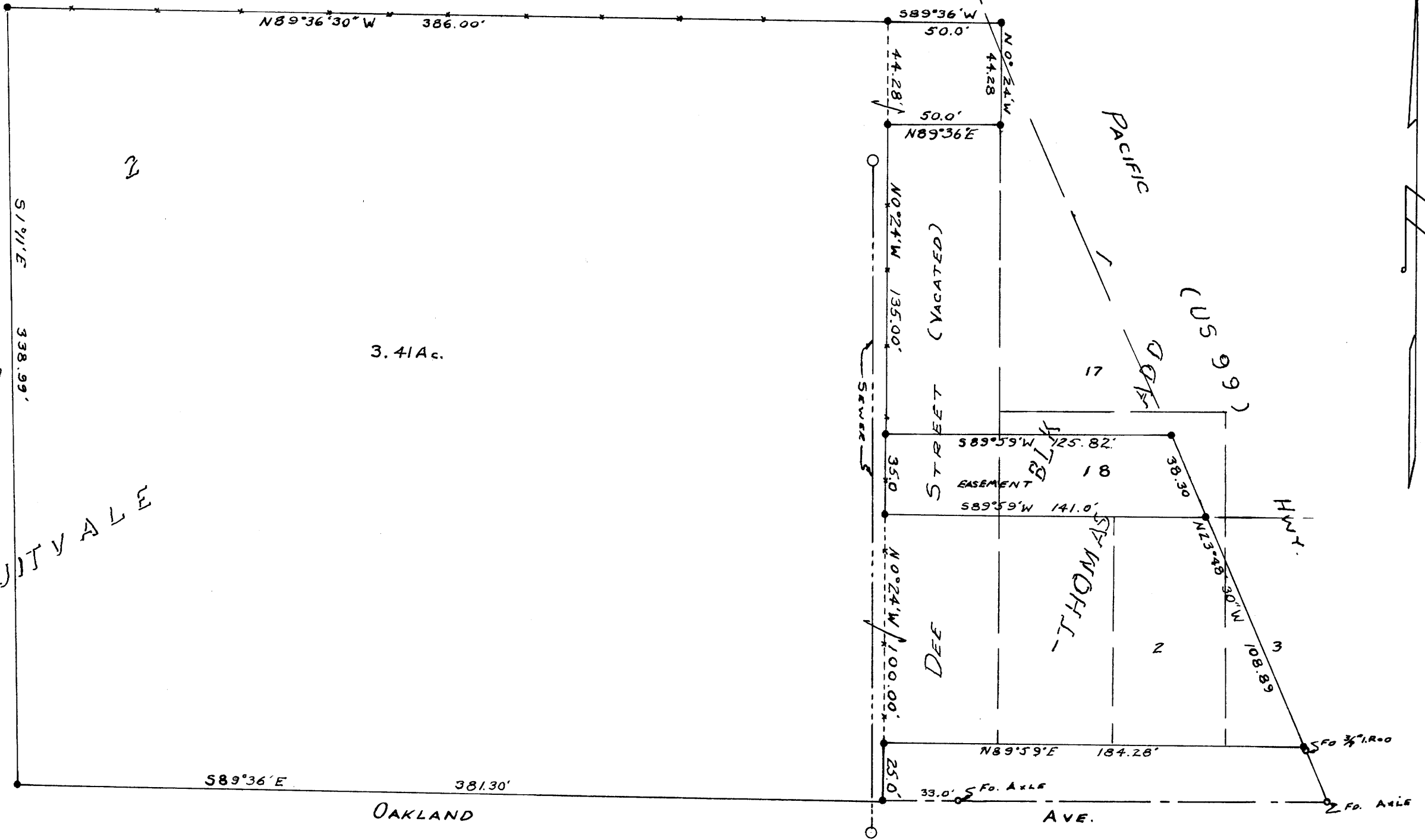

3.41Ac.

OAKLAND

PACIFIC  
17  
ADD  
(US 99)

DEE  
THOMAS  
BLK 1

REGISTERED  
OREGON  
LAND SURVEYOR  
*Fred M. Darby*  
MAY 7, 1954  
FRED M. DARBY  
320

COUNTY SURVEYOR'S OFFICE  
DOUGLAS COUNTY, OREGON

• DENOTES 3/4" 1. ROD SET

SURVEY FOR PROPERTY CORNERS  
IN LOT 2, FRUITVALE AND LOTS 1, 2 & 3 BLK.  
1, THOMAS ADDITION

REGISTERED  
OREGON  
LAND SURVEYOR  
JAMES S BYRON  
MAY 6, 1953  
JAMES W. BYRON  
303

BEN B. IRVING COUNTY SURVEYOR  
SURVEYED JUNE 28 1955 BY  
JAMES W. BYRON-DEPUTY SCALE 1" = 50'  
SURVEYED FOR LEWIS HALLETT

COUNTY SURVEYORS FILE  
DO NOT REMOVE FROM FILE

← Station D.I. line

Center main track S.P. RR

E. R/W line N 20° 30' W

River side

This line previously set for Asarco Oil Co.

to be on Cont. Pavement

N. line Hunt 704 D.L.C. 56 Pavement in center of R/W

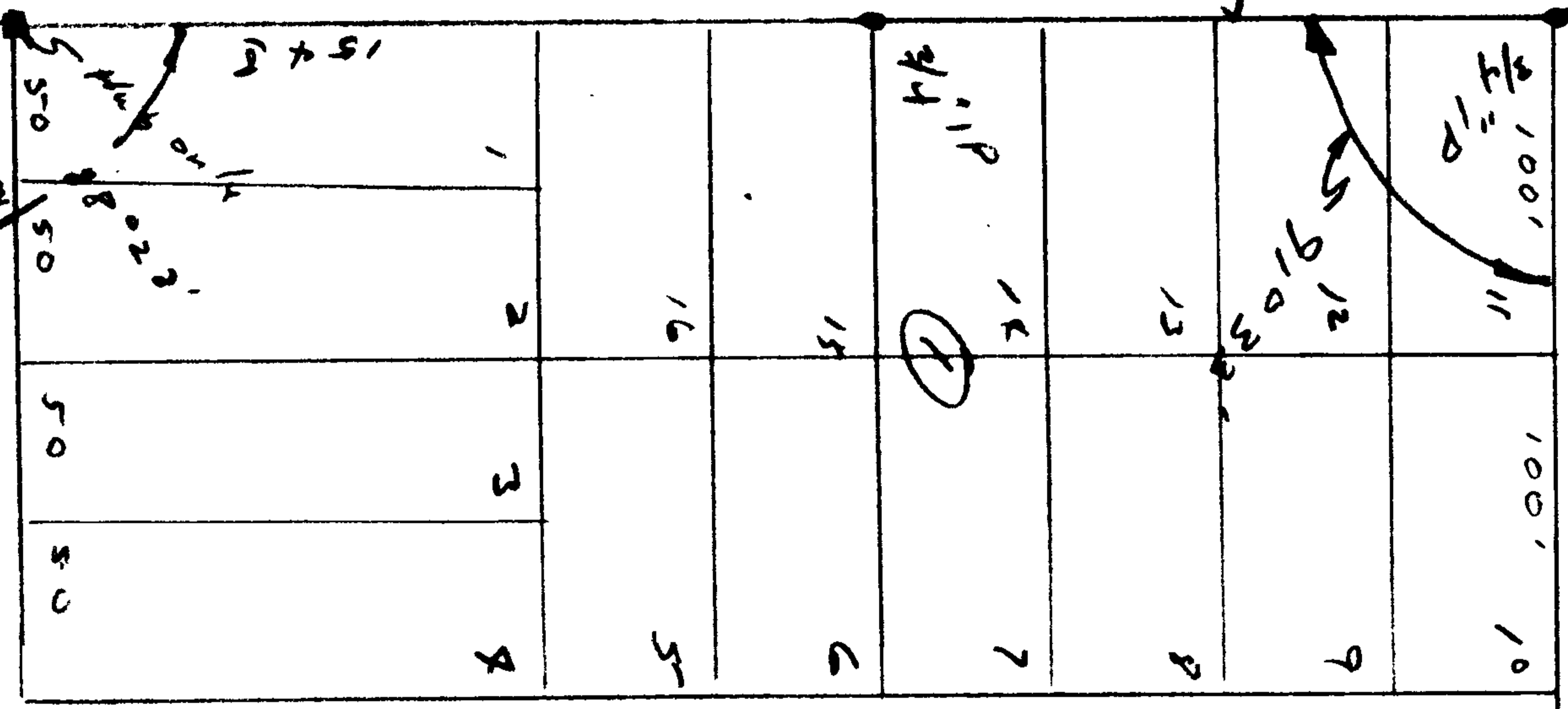

Cedar St.

