

Fd. Bed Post

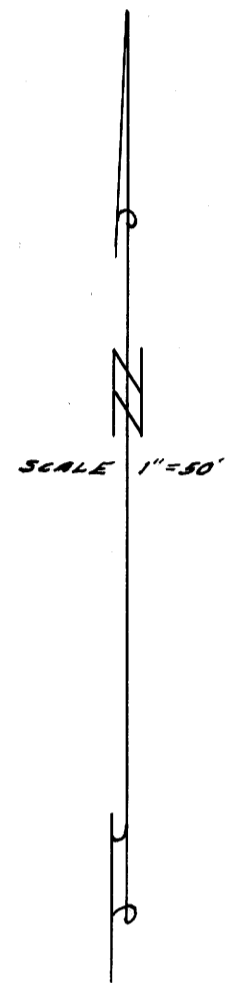
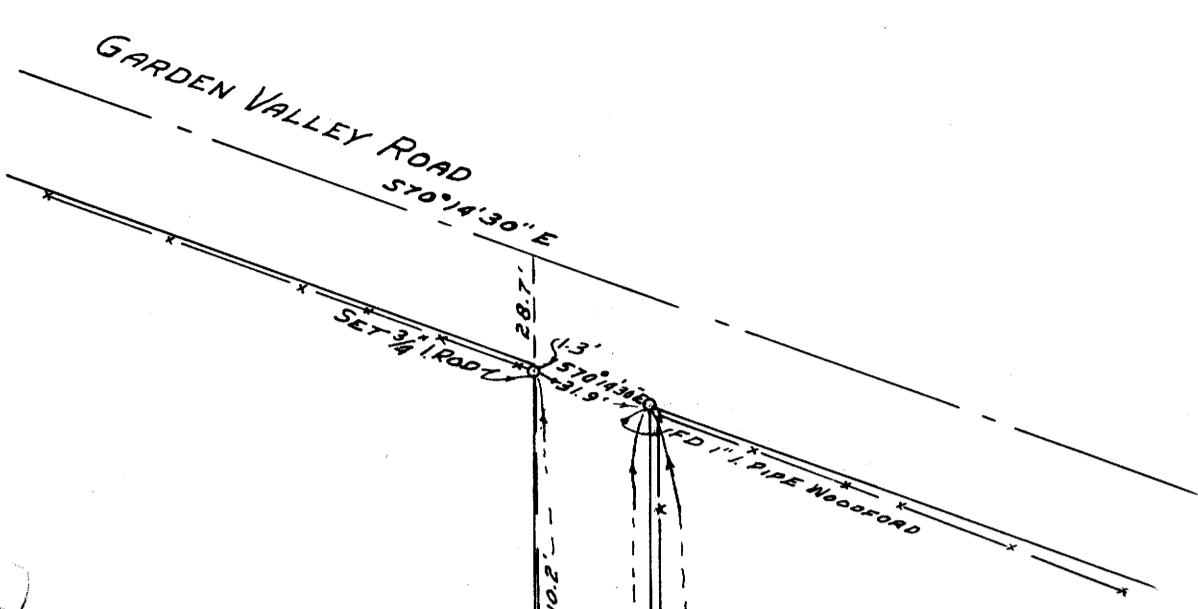

EUNICE I. Mc WALTERS
Vol. 229, Page 180 Deed Records

A.S. FLETCHER, Vol. 129, Page 329
DEED RECORDS.

NOTE: BASE BEARING N0°30'W FROM DEED DESCRIPTION
OF MILLER PROPERTY

COUNTY SURVEYOR'S OFFICE
DOUGLAS COUNTY OREGON
SURVEY OF A PORTION OF
SECTION 11, T. 27 S., R. 6 W.
FOR E. T. MILLER

BEN B. IRVING, COUNTY SURVEYOR
JAMES W. BYRON DEPUTY
SURVEYED MAY 4, 1954

REGISTERED
OREGON
LAND SURVEYOR

James W. Byron
JAMES W. BYRON
303

C.A.E. RM. HUGH Vol 154, Page 441
DEED RECORDS.

Fd. 1/2" I. PIPE MKD. PROP. C.M.
775°04'30" W 6.7'

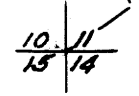

COUNTY SURVEYORS FILE THIS
DO NOT REMOVE FROM OFFICE