

COUNTY SURVEYOR'S OFFICE
DOUGLAS COUNTY, OREGON

SURVEY FOR DEED DESCRIPTION
SECTION 14, T27S., R6 W. W.M.

BEN B. IRVING COUNTY SURVEYOR
SURVEYED JUNE 1954 BY
JAMES W. BYRON - DEPUTY SCALE 1" = 50'
SURVEYED FOR F. C. CALKINS

COUNTY SURVEYORS FILE DATA
DO NOT REMOVE FROM OFFICE



James W. Byron
JAMES W. BYRON
209

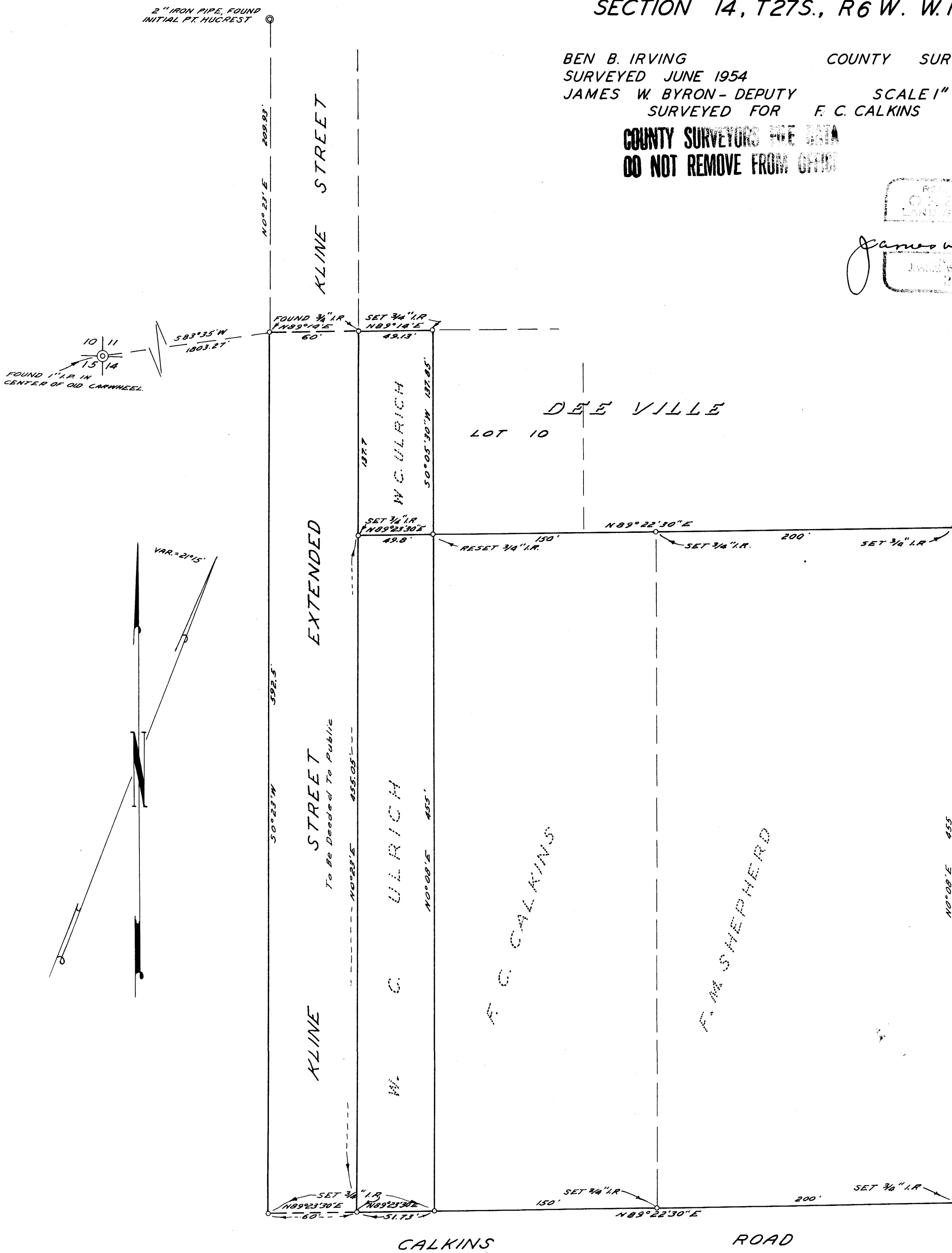

NOTE:
BASE BEARING $N0^{\circ}23'E$ ALONG KLINE ST =
 $N0^{\circ}13'E$ AS PER PLAT OF DEE VILLE