

Renew N.E. Cor. D.L.C. No 54
Found 1/2" I.P. 6" Under On N.S. Fence
Also Found 96" B.O. Blazed, Blazed
And Scribed 30" Pine N66°W 53.2'
N.E. CL. 54 C.S. BT.; Blazed & Scribed
8" W.O. South 30.8' N.E. CL. 54 C.S. BT.

NOTE:
Base Bearing S0°14'E Along East Line D.L.C. No 54
See Surveyors File Book 3, Page 126

J. A. HENRY

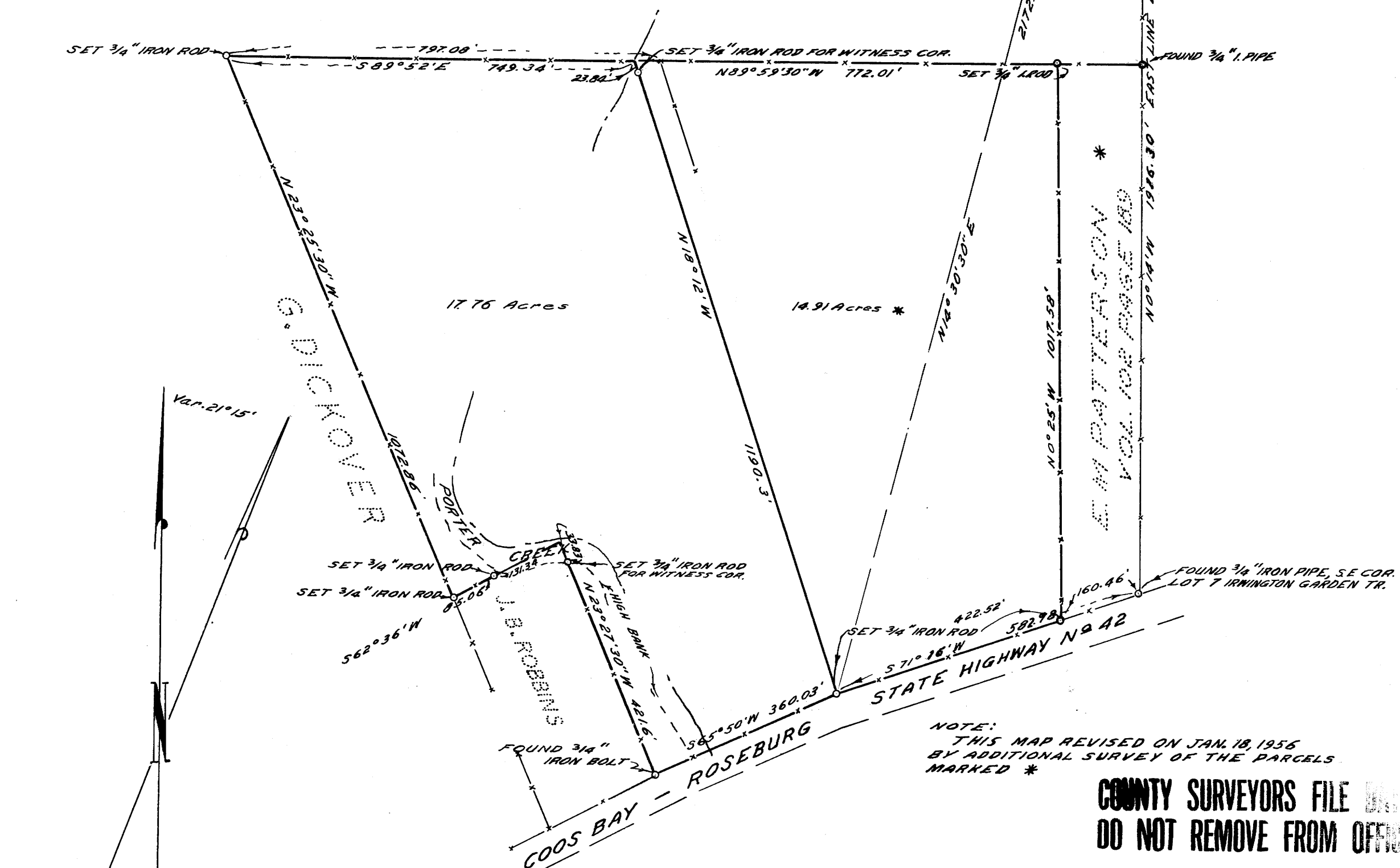

NOTE:
THIS MAP REVISED ON JAN. 18, 1956
BY ADDITIONAL SURVEY OF THE PARCELS
MARKED *

COUNTY SURVEYORS FILE
DO NOT REMOVE FROM OFFICE

COUNTY SURVEYOR'S OFFICE
DOUGLAS COUNTY, OREGON

SURVEY FOR DEED DESCRIPTION
SECTION 29, T.28S., R.7 W., W.M.

REGISTERED
OREGON
LAND SURVEYOR

James W. Byron

NOV. 6, 1955
JAMES W. BYRON
303

BEN B. IRVING COUNTY SURVEYOR
SURVEYED NOV. 16, 1955 & JAN. 18, 1956 BY
JAMES W. BYRON - DEPUTY SCALE 1" = 200'
SURVEYED FOR E. I. HARMSSEN

C. S. File No. 47/25