

M 6-53

T25S
T26S

FO. 1 1/2" PIPE AT FENCE INT.
FOR COR. O.B.T.s. GONE
BLASE & SCRIBE
10" R FIR N17°E 146.8' M'K'D. S31 T25SR5W C.S.B.T.
16" R FIR S84°E 600.0' M'K'D. S6 T26SR5W C.S.B.T.

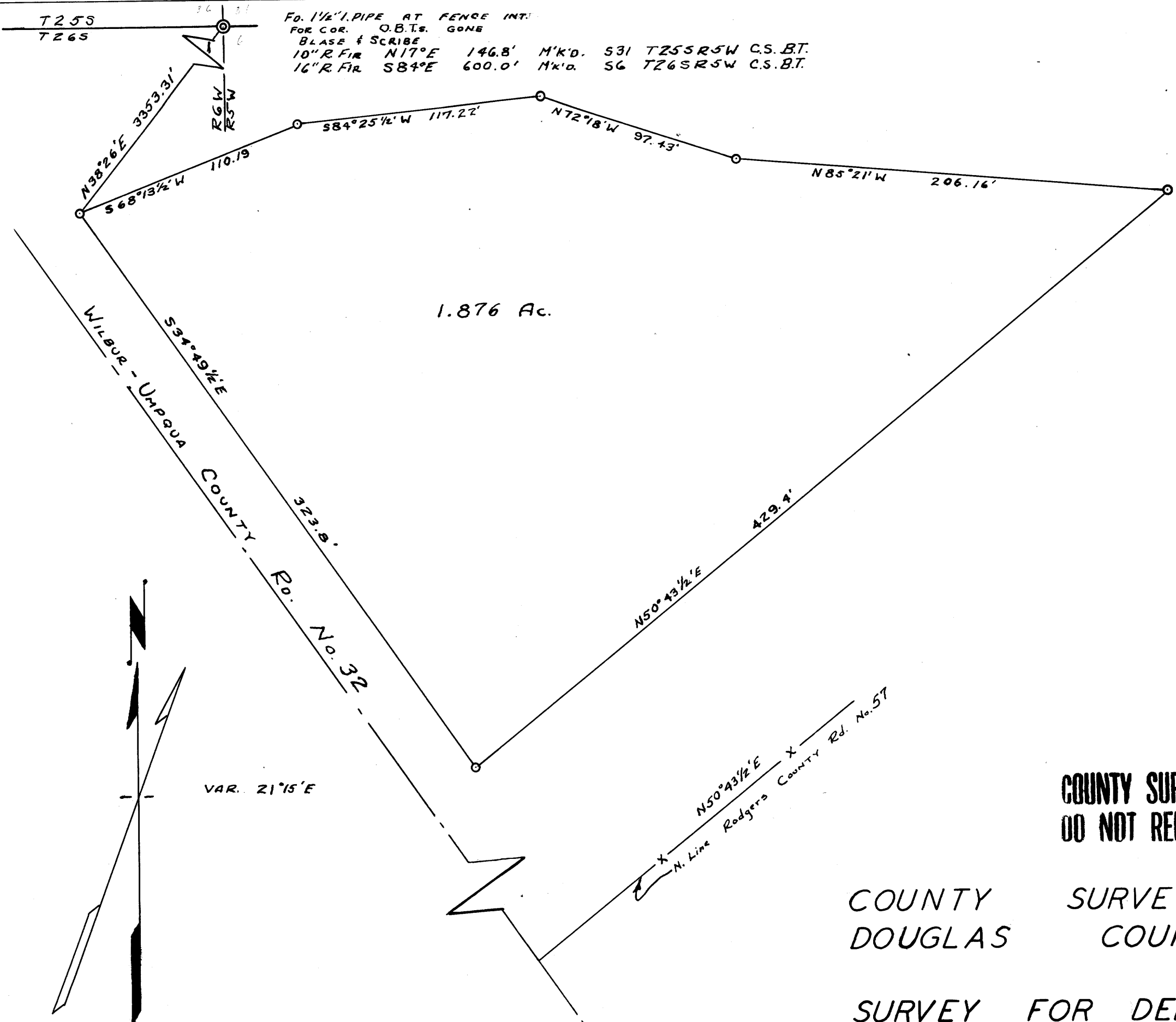

1.876 Ac.

VAR. 21°15'E

O = 3/4" Iron Rods Set

COUNTY SURVEYORS FILE DATA
DO NOT REMOVE FROM OFFICE

COUNTY SURVEYOR'S OFFICE
DOUGLAS COUNTY, OREGON

SURVEY FOR DEED DESCRIPTION
SECTION 1, T26S, R6W, W.M.

REGISTERED
OREGON
LAND SURVEYOR

James W. Byron
NOV. 6, 1953
JAMES W. BYRON
303

BEN B IRVING COUNTY SURVEYOR
SURVEYED APRIL 28 1955 BY
JAMES W. BYRON - DEPUTY SCALE 1" = 50'
SURVEYED FOR E. D. RUSSELL

M 6-53
C. S. File No. 47/12

M 6-53

P