

JAMES W. BYRON STATES HE IS BY OCCUPATION A REGISTERED LAND SURVEYOR EMPLOYED BY H. W. HILES, TO MAKE THE SURVEY OF THE RIGHT OF WAY AS DESCRIBED AND SHOWN ON THIS MAP; THAT THE SURVEY OF SAID WORKS WAS MADE BY HIM AND UNDER AUTHORITY, COMMENCING ON THE 9<sup>TH</sup> DAY OF JULY 1957 AND ENDING ON THE 9<sup>TH</sup> DAY OF JULY 1957; AND THAT SUCH SURVEY IS ACCURATELY REPRESENTED UPON THIS MAP

*James W. Byron*

*James W. Byron*

THIS IS TO CERTIFY THAT JAMES W. BYRON, WHO SUBSCRIBED THE STATEMENT HEREON IS THE PERSON EMPLOYED BY THE UNDERSIGNED APPLICANT TO PREPARE THIS MAP WHICH HAS BEEN ADOPTED BY THE APPLICANT AS THE APPROXIMATE FINAL LOCATION OF THE WORKS THEREBY SHOWN; AND THAT THIS MAP IS FILED AS A PART OF THE COMPLETE APPLICATION AND IN ORDER THAT THE APPLICANT MAY OBTAIN THE BENEFITS OF STATUTE AND I FURTHER CERTIFY THAT THE RIGHT - OF - WAY HEREIN DESCRIBED IS DESIRED FOR WATER.

H. W. HILES

 - AREA TO BE IRRIGATED

THIS COPY MADE FROM  
A XEROX 2510

DATE 2-23-89

**COUNTY SURVEYORS FILE THIS  
DO NOT REMOVE FROM OFFICE**

RIGHT - OF - WAY  
FOR

H. W. HILES

SECTION 1, T31 S., R 6W, W.M.

OFFICE OF  
FRED M. DARBY  
COUNTY SURVEYOR, DOUGLAS COUNTY  
ROSEBURG, OREGON

C.S. FILE 49/3  
M 5 - 58

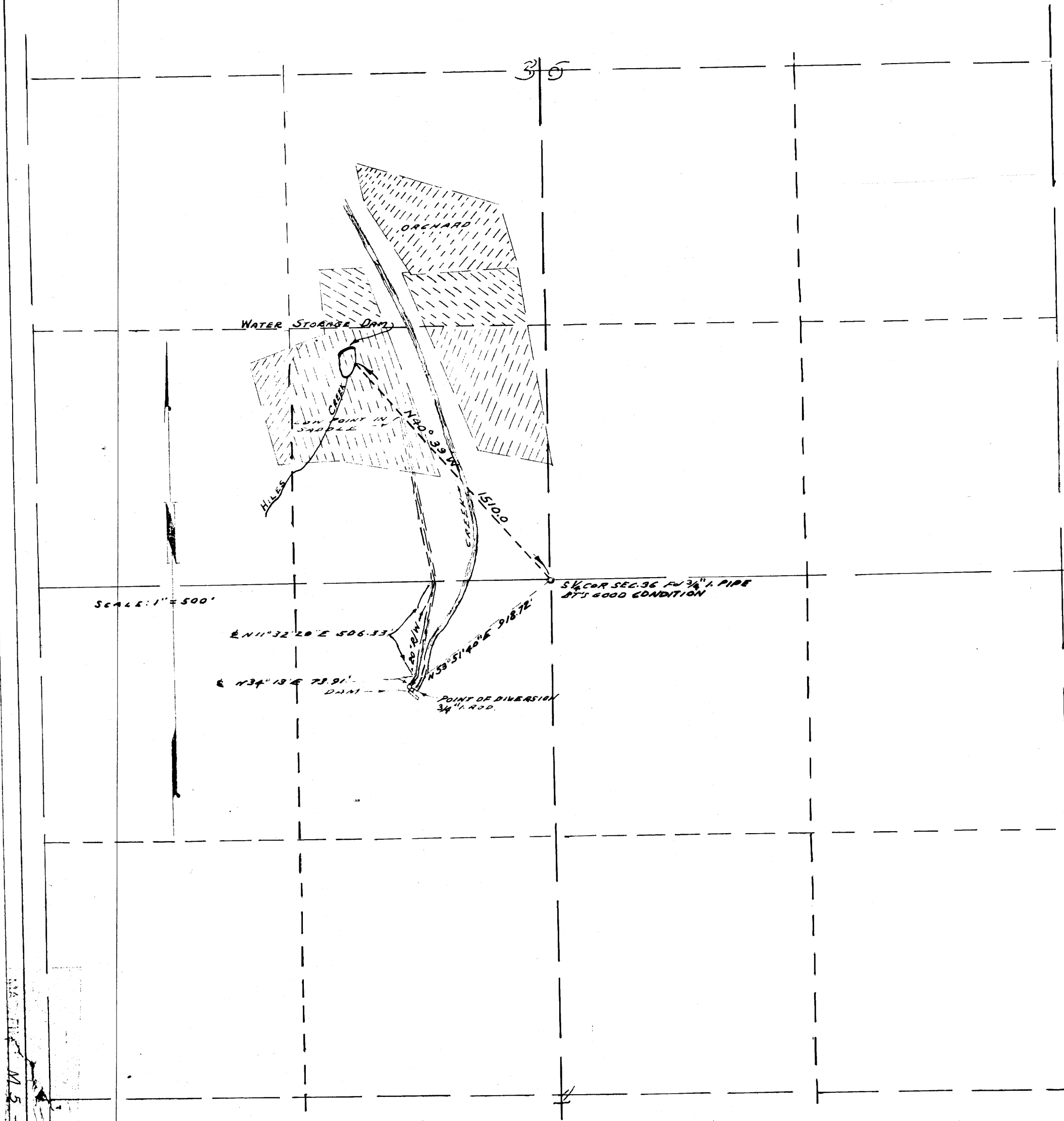

M 5 - 58