

T 24 S, R 6 W, W. M.

Section 2

Survey Made For E. G. Whipple And
Harold Woolley To Determine Lines
Around N.W. Quarter Section.

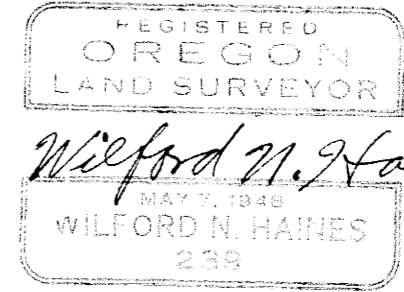

COUNTY SURVEYORS FILE
DO NOT REMOVE FROM U.

Note: All bearings based on
G.L.O. bearing of
N 89° 50' W for the
North line of sec. 2.
Brass caps attached to
1" x 1" x 36" iron L rods
inscribed "Wilford N.
Haines Drain, Ore.
#239 Survey Pt."

Scale: 1" = 500'

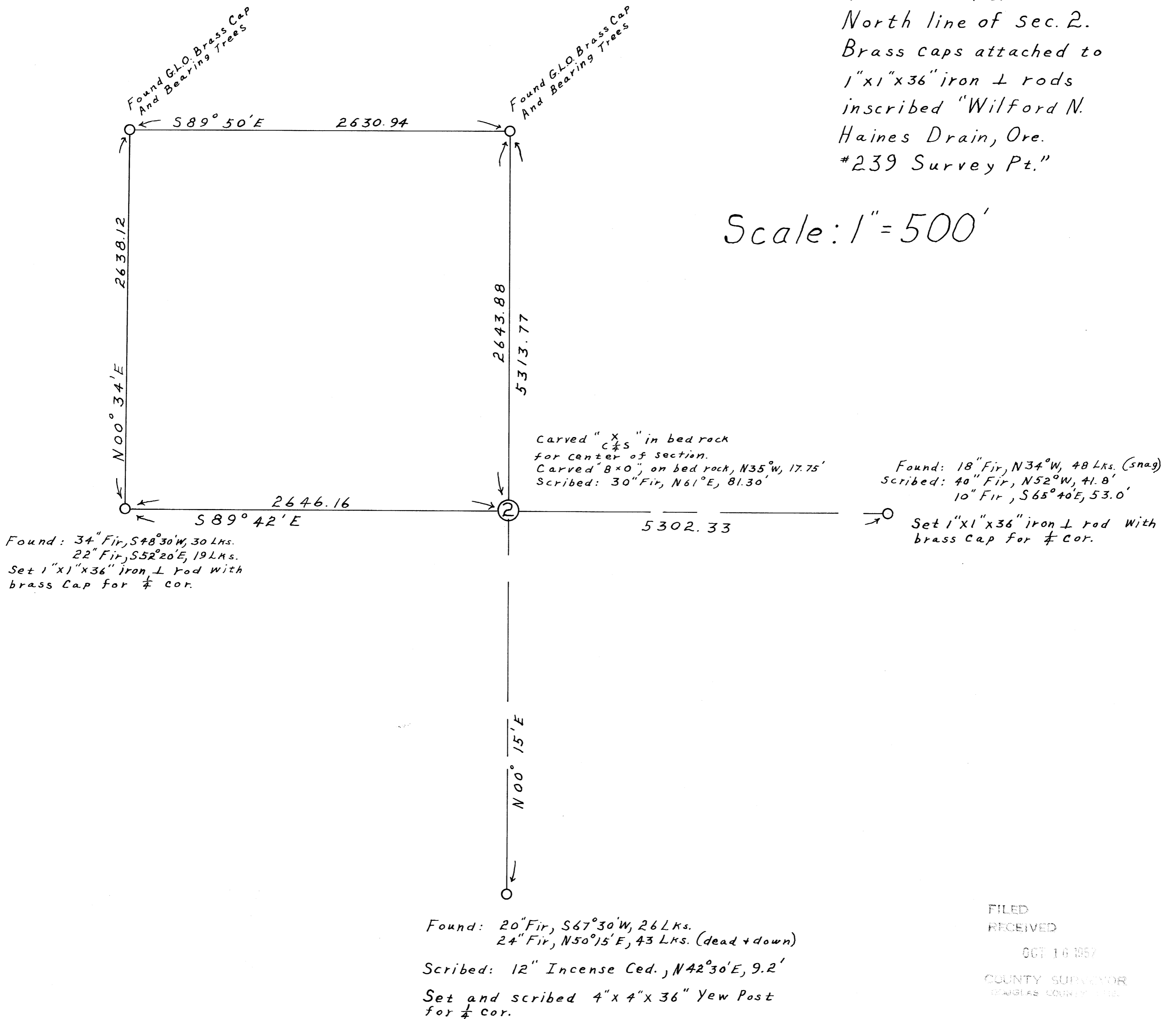

FILED
RECEIVED
OCT 16 1957
COUNTY SURVEYOR
DOUGLAS COUNTY, ORE.