

N.E. COLLEGE DRIVE
N 2°30' W
OREGON CALIFORNIA R.R.

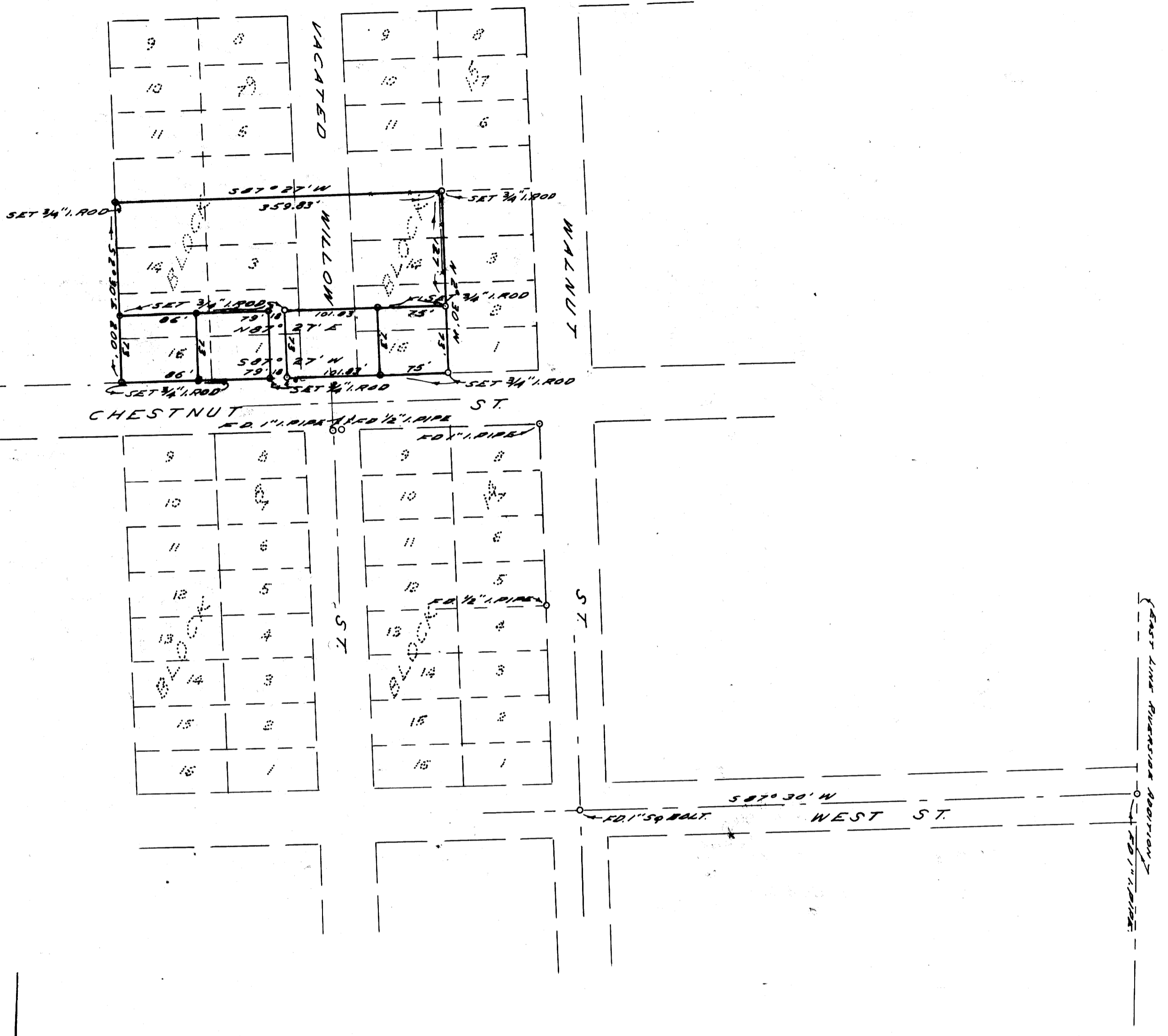

NOTE: BASE OF BEARING N 2°30' W ALONG & R.R.
THE LOT LINES ARE PARALLEL TO & R.R.
AS IS THE RELATION AS SHOWN ON THE
OFFICIAL PLAT OF "RIVERSIDE ADDITION"
REC. IN VOL. 1, PAGE 10 MAP RECORDS.

COUNTY SURVEYOR'S OFFICE
DOUGLAS COUNTY OREGON

SURVEY FOR DEED DESCRIPTION
IN BLOCK 9 & 15 RIVERSIDE ADDITION
TO ROSEBURG

FRED M. DARBY COUNTY SURVEYOR
SURVEYED JUNE 25, 1957 BY
JAMES W. BYRON - DEPUTY SCALE 1" = 100'
SURVEYED FOR CLARENCE HUSTON

REGISTERED
OREGON
LAND SURVEYOR
James W. Byron
JAMES W. BYRON
303

COUNTY SURVEYORS FILE
DO NOT REMOVE FROM