

SURVEY OF W. PT. VERA E. COX PROPERTY

Cntr. Pt. Lot 4 N. CURRY ESTATE PLAT "C"

SEC 33, T.26S. R.6W., W.M.

COUNTY SURVEYOR
DO NOT REMOVE FROM

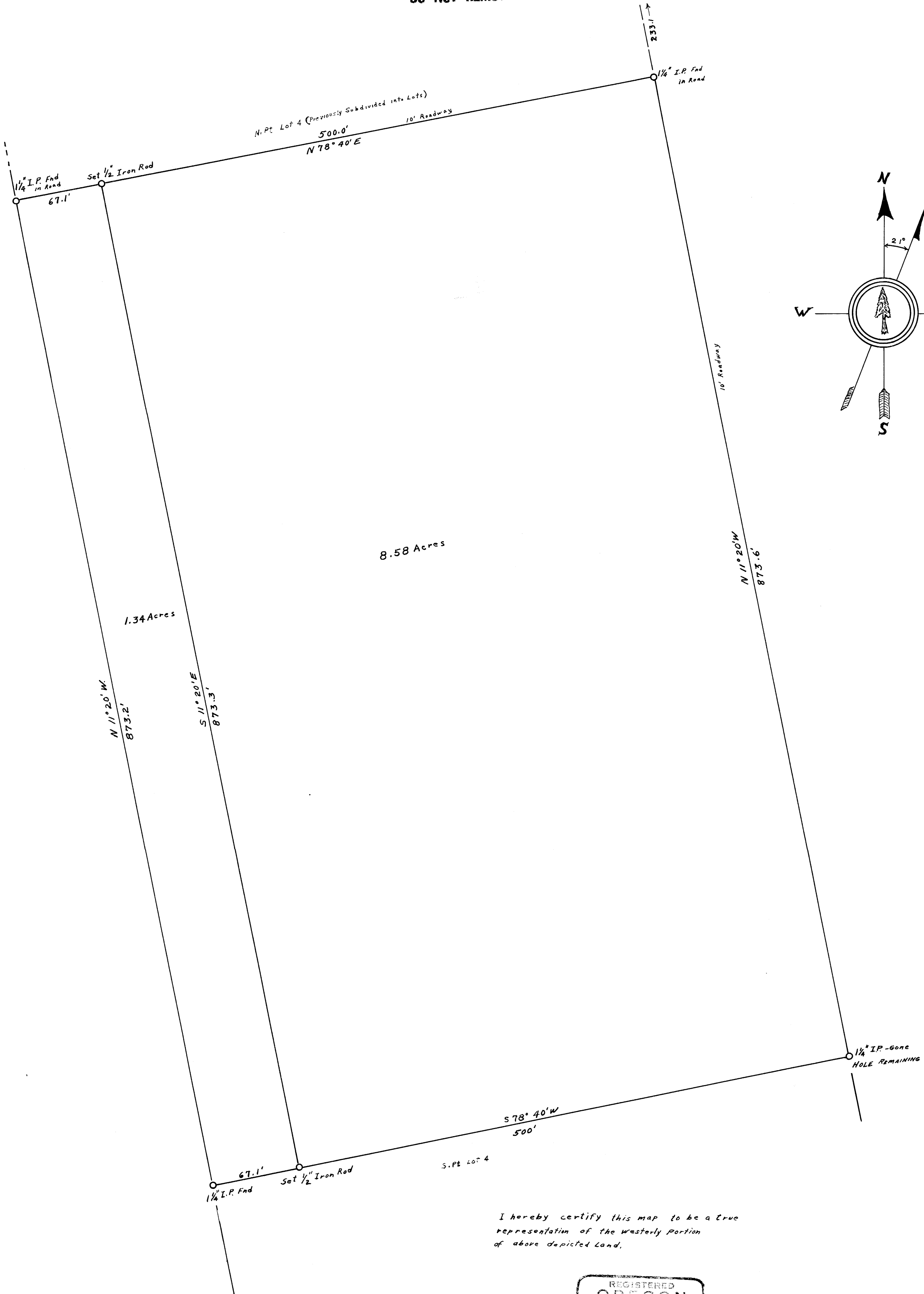

I hereby certify this map to be a true representation of the westerly portion of above depicted land.

REGISTERED
OREGON
LAND SURVEYOR
A. R. TUCKEY
MAY 2, 1956
A. R. TUCKEY
380

SCALE: 1 INCH = 50 FT.
May 31, 1957
Surveyed for G.E. Cox

FILED
RECEIVED

JUN 14 1957

COUNTY SURVEYOR
DOUGLAS COUNTY, ORE.