

Logging Road Right-of-Way Map Section 7, T21S, R5W, W.M. Woolley Logging Co. Drain, Oregon

Scale: 1" = 660' Width of R/W 60', 16' road, 12' useable width, dirt surface, 3% favorable grade.

Bridges will be log stringers with plank decking; sufficient capacity for logging trucks.

Beginning at sta. 0+00 a point on the North line of Sec. 7, T21S R5W, W.M. from which the North 1/4 cor. bears N 88° 15' W 970.54 ft.

- thence S 46° 40' W, 34.0' to sta. 0+34
thence S 29° 17' W, 152.0' to sta. 1+86
thence S 29° 17' W, 182.0' to sta. 3+68
thence S 26° 42' W, 226.0' to sta. 5+94
thence S 47° 04' W, 173.0' to sta. 7+67
thence S 54° 53' W, 159.0' to sta. 9+26
thence N 89° 07' W, 145.0' to sta. 10+71
thence N 74° 39' W, 192.0' to sta. 12+63
thence S 43° 07' W, 162.0' to sta. 14+25
thence S 34° 46' W, 154.0' to sta. 15+79
thence S 48° 21' W, 431.0' to sta. 20+10
thence S 54° 58' W, 313.0' to sta. 23+23
thence S 78° 49' W, 149.0' to sta. 24+72
thence S 73° 25' W, 137.0' to sta. 26+09
thence S 66° 50' W, 146.0' to sta. 27+55
thence S 23° 15' W, 288.0' to sta. 30+43
thence S 36° 31' W, 321.0' to sta. 33+64
thence S 39° 23' W, 322.0' to sta. 36+86
thence S 32° 11' W, 250.0' to sta. 39+36
thence S 21° 56' W, 238.0' to sta. 41+74
a point on the North R/W of Smith River Road which bears S 17° 12' E, 2966.80' from the N.W. Cor. Sec. 7, T21S, R5W, W.M.

Note Lot Markers on this map are 36"x1"x1" T irons with brass caps inscribed - Survey point - Wilford N. Haines # 239

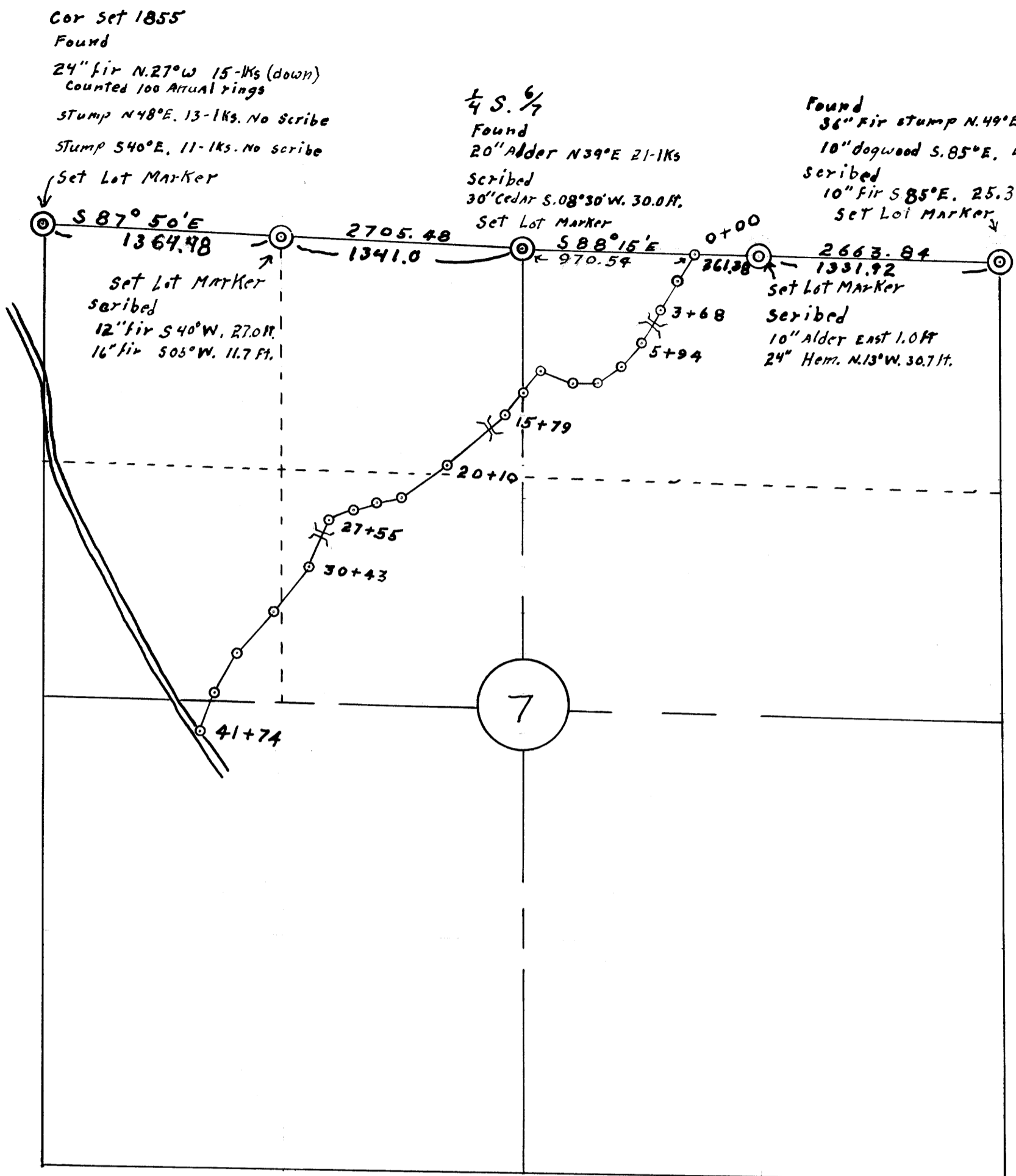

Form 4-411

I, Wilford N. Haines, state that I am by occupation a surveyor employed by the Woolley Logging Company to make a survey of a road, being a total length over lands of The United States of 4,174 feet as described and shown on this map; that the survey of said road was made by me and under authority, commencing on the 30th. day of May, 1957, and ending on the 31st day of May, 1957, and that such survey is accurately represented upon this map.

Signature: Wilford N. Haines

Form 4-412

This is to certify that Wilford N. Haines who subscribed the statement hereon is the person employed by the undersigned applicant to prepare this map, which has been adopted by the applicant as the approximate final location of the road thereby shown and that this map is filed as part of the complete application for a road right-of-way across lands of the United States; and I further certify that the right-of-way herein described is desired for the purpose of transporting forest products.

Signature: Harold Woolley
Harold Woolley President of the Woolley Logging Company, Drain Oregon

FILED RECEIVED JUN 5 1957 COUNTY SURVEYOR DOUGLAS COUNTY, ORE.

