



LOGGING ROAD RIGHT-OF-WAY MAP

SECTION 9, T.23 S., R.6 W. WM.

R/W # _____

WOOLLEY LOGGING COMPANY

DRAIN, OREGON.

May 20, 1957.

Scale 1 inch = 660 feet

Width of R/W 60 ft. 16 ft. road 12 ft. usable width. dirt surface, 10% favorable grade

Bridges will be log stringers with plank decking; sufficient capacity for logging trucks.

See map file R.M. 1/ 17
Doug. Co. surveyor's office
for Sub. Sect. 9

**FILED
RECEIVED**

MAY 21 1957

**COUNTY SURVEYOR
DOUGLAS COUNTY, ORE.**

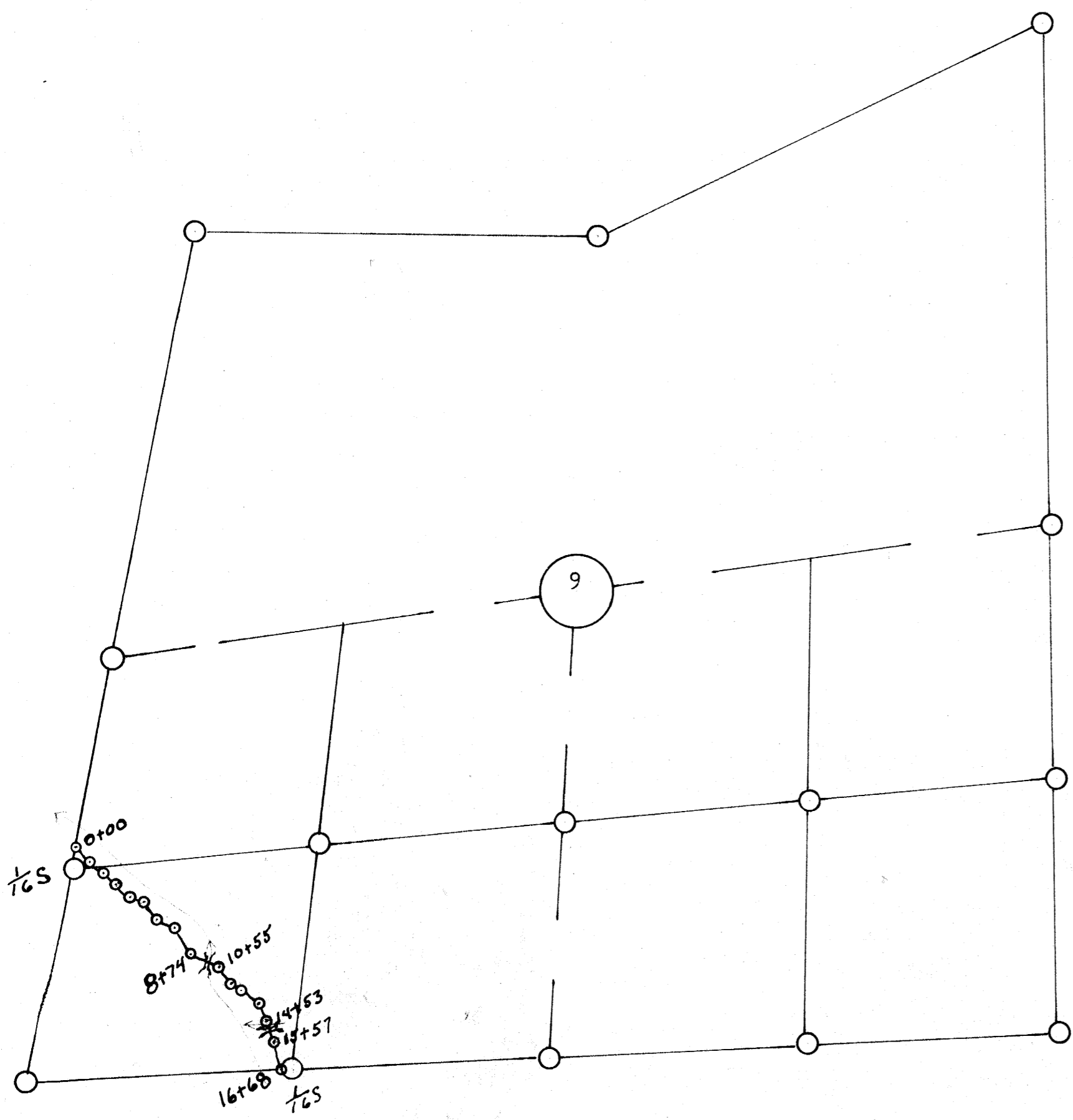

Beginning at sta.0-00 a point on the west line of sect. 9, T.23S.,R.6 W. WM. from which the south 1/16th. cor. sects. 8&9 bears S.10°14'W. 128.0 feet,
 thence S.43°E. 124.0 ft. to sta. 1-43
 thence S.38°E. 86.0 ft. to sta. 2-07
 thence S.52°E. 92.0 ft. to sta. 2-99
 thence S.44°E. 85.0 ft. to sta.3-84
 thence S.57°E. 99.0 ft. to sta.4-83
 thence S.43°E. 105.0 ft. to sta.5-88
 thence S.53°E. 107.0 ft. to sta. 6-95
 thence S.27°E. 179.0 ft. to sta. 8-74
 thence S.65°E. 181.0 ft. to sta. 10-55
 thence S.44°E. 95.0 ft. to sta. 11-50
 thence S.49°E. 73.0 ft. to sta. 12-23
 thence S.46°E. 126.0 ft. to sta. 13-49
 thence S.34°E. 104.0 ft. to sta. 14-53
 thence S.20°E. 143.0 ft. to sta. 15-57
 thence S.24°E. 111.0 ft. to sta. 16-68
 a point on the south line of sect. 9
 43.4 feet S.86°47'W. of the west 1/16 th. cor. sects. 9&16, T. 23 S., R. 6 W. WM.

REGISTERED
OREGON
 LAND SURVEYOR
Wilford N. Haines
 MAY 7 1948
WILFORD N. HAINES
 239

Form 4411

I, Wilford N Haines, state that I am by occupation a Surveyor employed by the Woolley Logging Company to make a survey of a road, being a total length over lands of the United States of 1,668 feet as described and shown on this map; that the survey of said road was made by me and under authority, comencing on the 17th. day of May 1957, and ending on the 20th. day of May 1957, and that such survey is accurately represented upon this map.

Wilford N. Haines
 Wilford N. Haines

Form 4-412

This is to certify that Wilford N. Haines who subscribed the statement hereon is the person employed by the undersigned applicant to prepare this map, which has been adapted by the applicant as the approximate final location of the road thereby shown and that this map is filed as part of the complete application for a road right-of-way across lands of the United States; and I further certify that the right-of-way herein described is desired for the purpose of transporting forest product.

Harold Woolley President of the Woolley Logging Company, Drain, Oregon.