

FILED
RECEIVED

MAY 9 1957

COUNTY SURVEYOR
DOUGLAS COUNTY, ORE.

AWH

Logging Road Right-of-Way MAP

Section 35, T23S., R6W WM. Oreg.

Scale: 1 inch = 660 feet. May 7, 1957.

for

Woolley Logging Co. Drain, Oregon

Found 40" Maple

S. 80° E 16-1ks

Set 36" \perp iron

With brass cap inscribed - survey point - Wilford N. HAINES #239

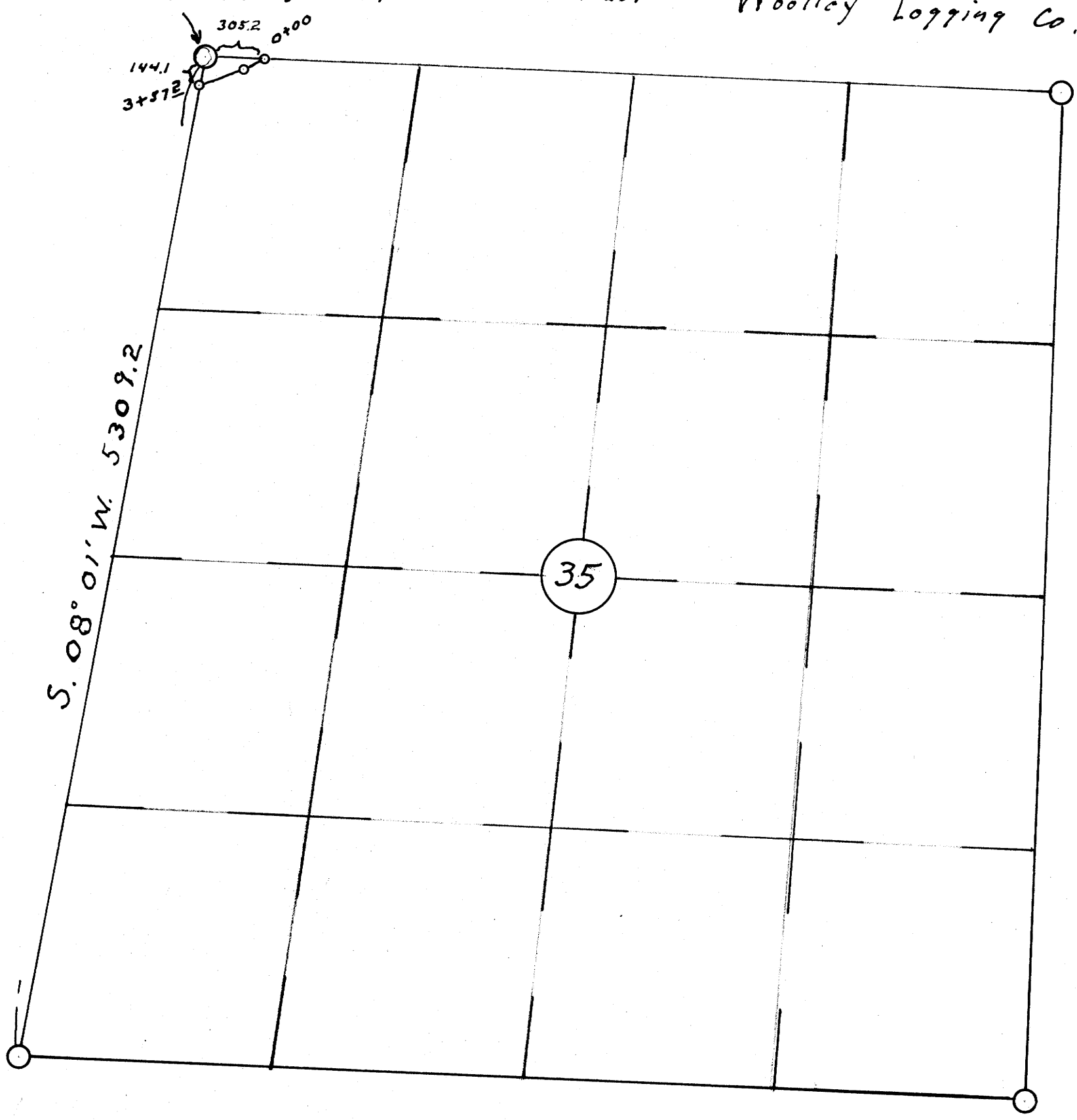

Beginning at Sta. 0+00 a point on the North line of Sect. 35 305.2 ft. East of the NW. Cor. thence S. 57° W. 122.9 ft. to Sta. 1+22.9, thence S. 70° W. 234.3 ft. to Sta. 3+57.2 a point on the West line from which the NW. Cor. bears N. 08° 01' E. 144.1 ft.

Right-of-Way # _____
 Width of R/W 50 feet.
 16 ft. road 12 ft. usable width
 dirt road level grade

Form 4-411

Wilford N. Haines, states he is by occupation a Surveyor employed by The Woolley Logging Company to make a survey of a road, being a total length over lands of the United States of 357.2 ft. as described and shown on this map; that the survey of said road was made by him and under authority, commencing on the 7 th. day of May 1957, and ending on the 7 th. day of May 1957, and that such survey is accurately represented upon this map.

REGISTERED
 OREGON
 LAND SURVEYOR
Wilford N. Haines
 MAY 7, 1948
 WILFORD N. HAINES
 239

Form 4-412

This is to certify that Wilford N. Haines who subscribed the statement hereon is the person employed by the undersigned applicant to prepare this map, which has been adapted by the applicant as the approximate final location of the road thereby shown and that this map is filed as a part of the complete application for a road right-of-way across lands of the United States; and I further certify that the right-of-way herein described is desired for the purpose of transporting forest products.

 Harold Woolley President of the Woolley Logging Company