MAP FILE M5 / 2

COUNTY SURVEYORS FILE DATA
DO NOT REMOVE FROM OFFICE

AL LEHMAN

MAY 1955 1" = 50'

SUTHERLIN

REGISTERED PROFESSIONAL ENGINEER 1362 Fred L. Dow OREGON MAR. 9 1928 FRED L. DOW

FILED
RECEIVED
MAR 25 1957
COUNTY SURVEYOR
DOUGLAS COUNTY, ORE.

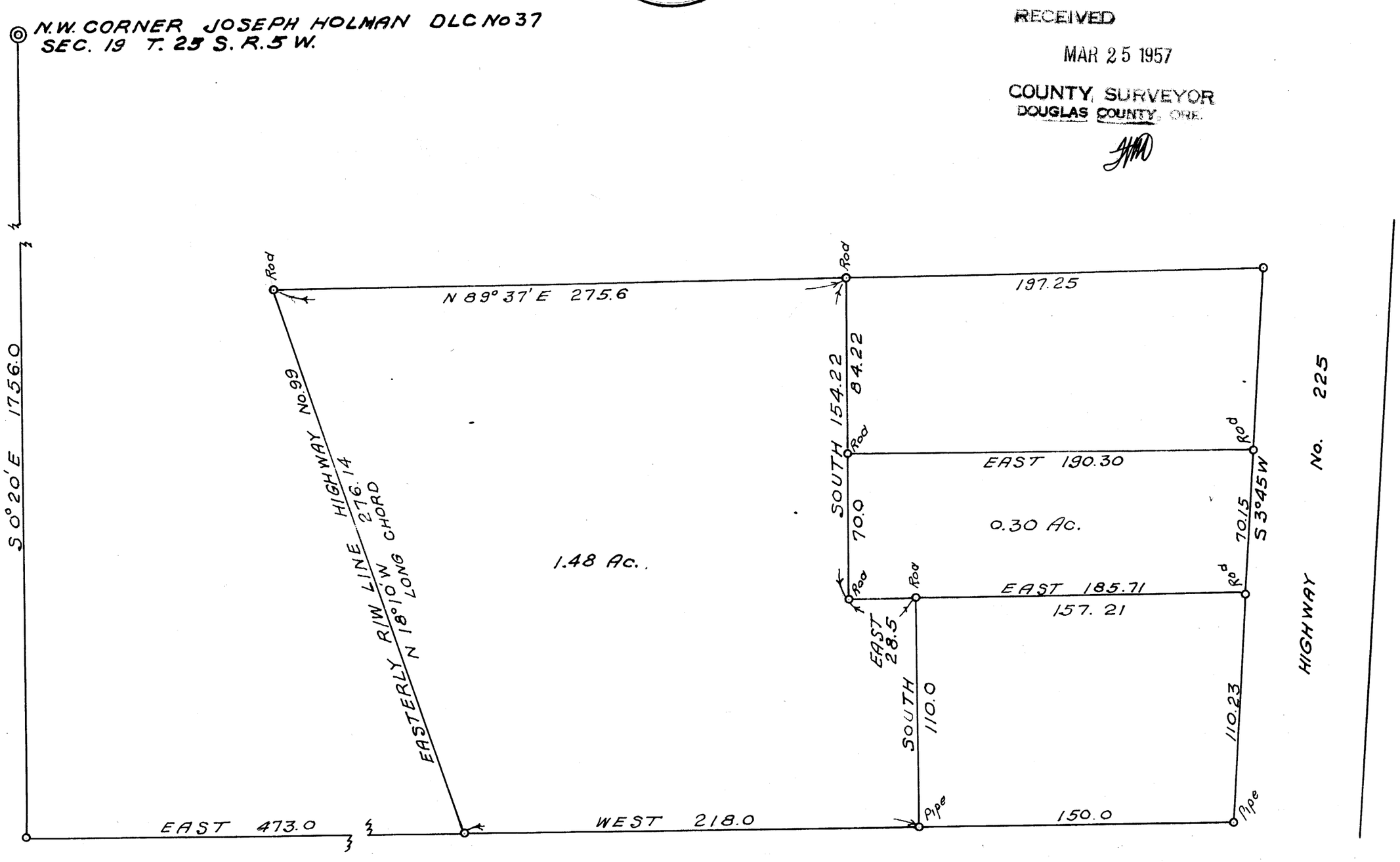

C S 50/77
MAP FILE M5 / 2

C.S. 50/77
M 5-2

Sec 19