

NOTE:
Bases of Bearings N6°08'E
Along West Line Western Ave.

16
15

N62°05'40"N 333.910'

DEMING BRONSON
Vol. 168 Page 127

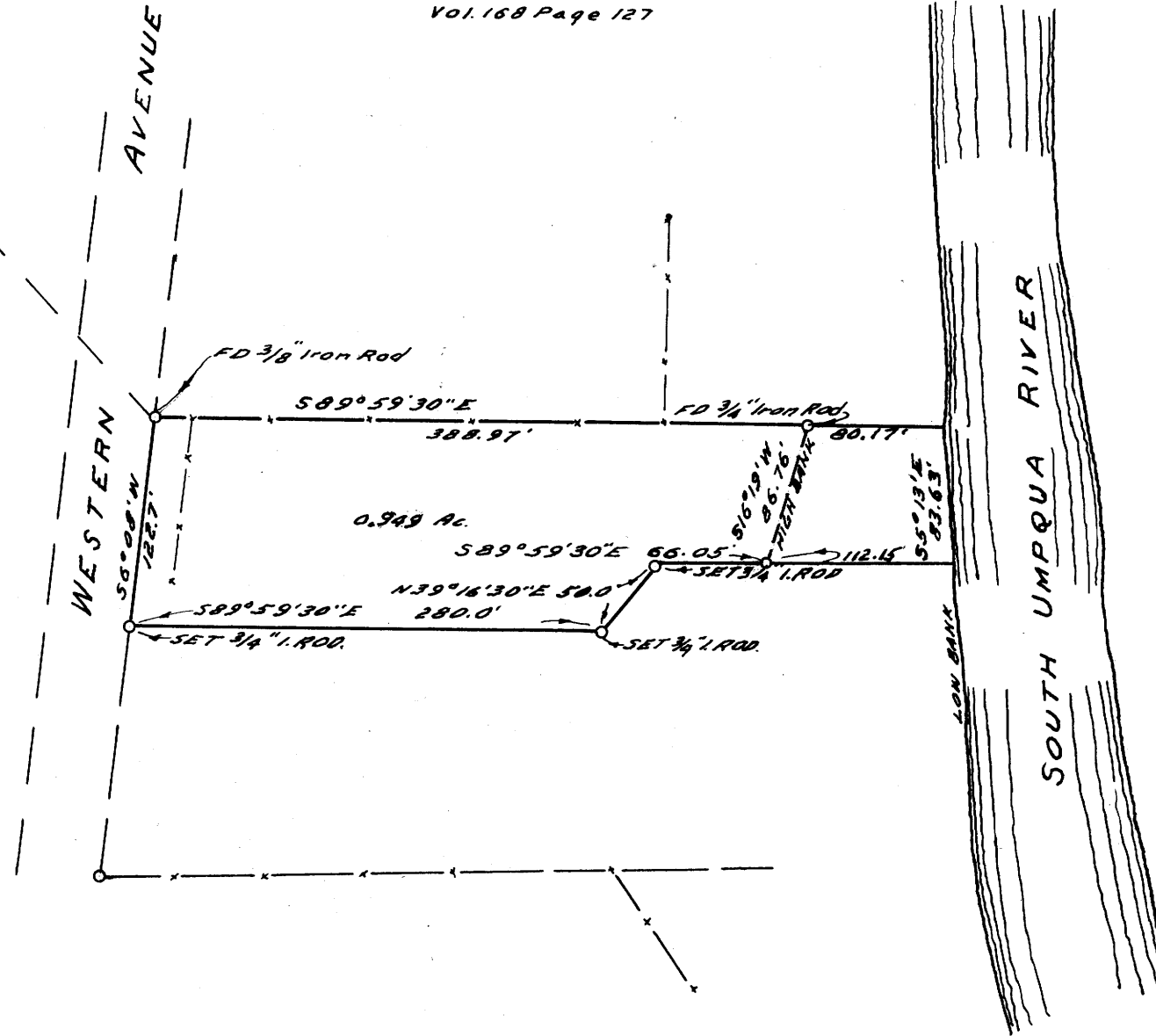

COUNTY SURVEYOR'S OFFICE
DOUGLAS COUNTY, OREGON

SURVEY FOR DEED DESCRIPTION,
SECTION 15, T27S., R6W, W.M.

FRED M. DARBY
SURVEYED APRIL 4, 1957
SURVEYED FOR

COUNTY SURVEYOR
SCALE 1" = 100'
O. L. BLAKE

REGISTERED
OREGON
LAND SURVEYOR

James W. Byron
MCV. 6, 1953
JAMES W. BYRON
303

COUNTY SURVEYORS FILE IN
DO NOT REMOVE FROM OFFICE