

FILED  
RECEIVED

JAN 23 1956

COUNTY SURVEYOR  
DOUGLAS COUNTY, ORE.

*JMD*



- = HIGHWAY MONUMENT FOUND
- = 3/4 X 30" ROD SET
- ⊘ = 1/2 X 24" ROD SET

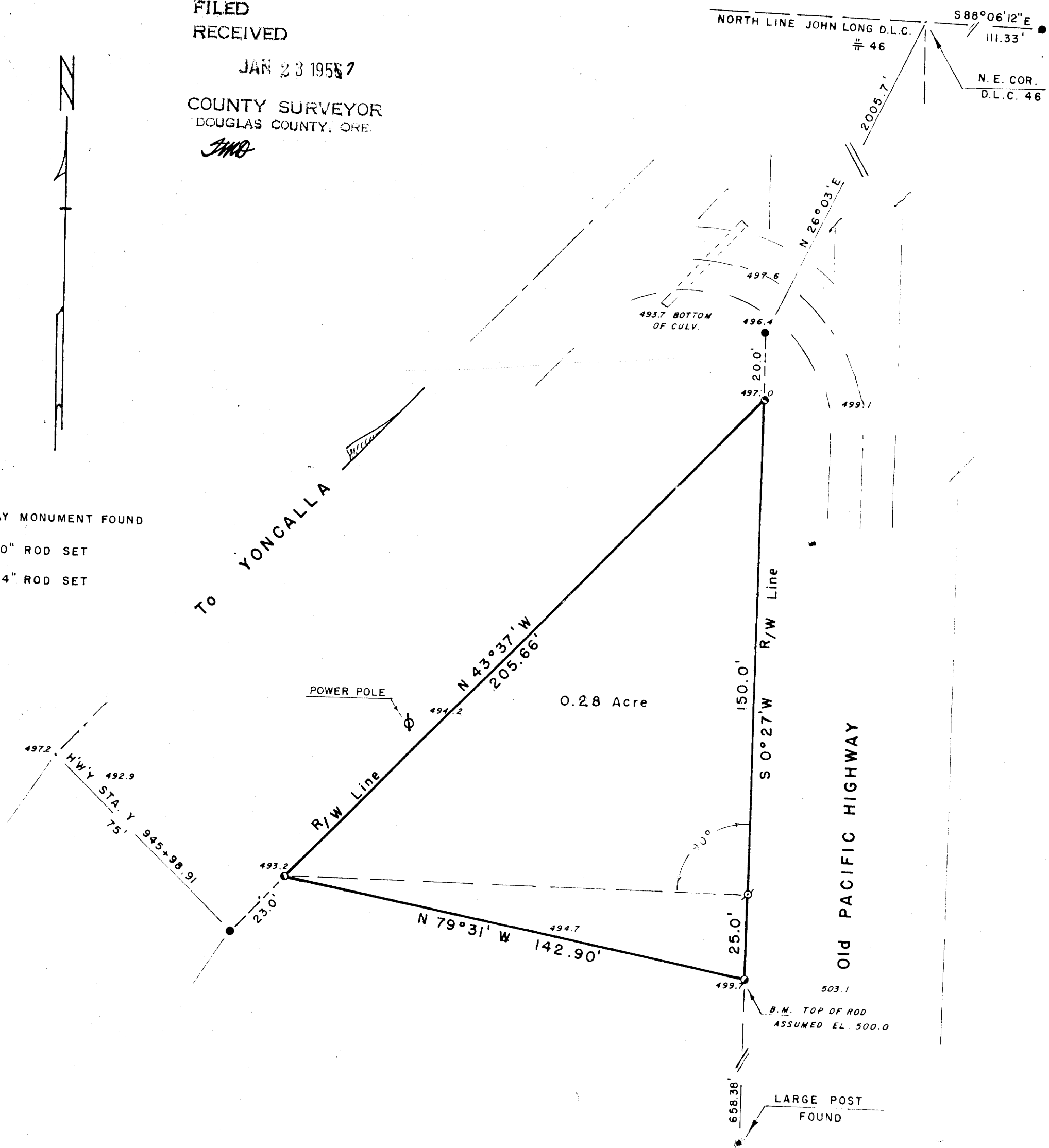

PLAT OF PART OF JOHN LONG D.L.C. 46  
 T 23 S - R 5 W W.M. DOUGLAS COUNTY, OREGON  
 June 1956 For SHELL OIL Co. Scale 1" = 30'

DESCRIPTION OF SURVEY

Beginning at a 3/4" x 30" iron rod at the intersection of the Westerly R.O.W. of the Old Pacific Highway and a Southeasterly boundary of a tract of land as described in PARCEL 1, recorded Vol. 160, Pg. 518, Douglas Co. Deed Records, said beginning point being also S 1801.94 ft., W 880.98 ft. and S 0° 27' W 20.0 ft. from the N.E. Corner of the John Long D.L.C. 46 in T 23 S, R 5 W, W.M. in Douglas County, Oregon, thence S 0° 27' W 175.0 ft. along the westerly boundary of the aforesaid Old Pacific Highway, thence N 79° 31' W 142.9 ft. to a point on the aforesaid boundary of Parcel 1, thence N 43° 37' E 205.66 ft. along the boundary of said Parcel 1 to the place of beginning, containing 0.28 acre more or less.

*Levy A. Armstrong*

THIS COPY MADE FROM  
 A XEROX 2510  
 DATE 2-8-89

COUNTY SURVEYORS FILE NO.  
 DO NOT REMOVE FROM FILE