

T 22 S R 4 W SECT. 27

Feb. 1957

Scale 1" = 400'

Survey to determine line & corners

For Roy STANWOOD

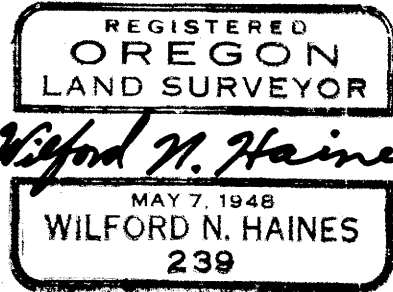

Found steel rod on SW side of small creek
at end of fence. old B.T.s have been
destroyed by logging operations yrs. ago.
Mr. Seelin says this rod within a ft. of orig.
Dist south to $\frac{1}{4}$ cor. checks with Cole's
Survey of 1915.

Set Lot Marker (48" rod)
26" fir S. 88° E. 105.8 ft.
52" fir N. 31° W. 62.7 ft.

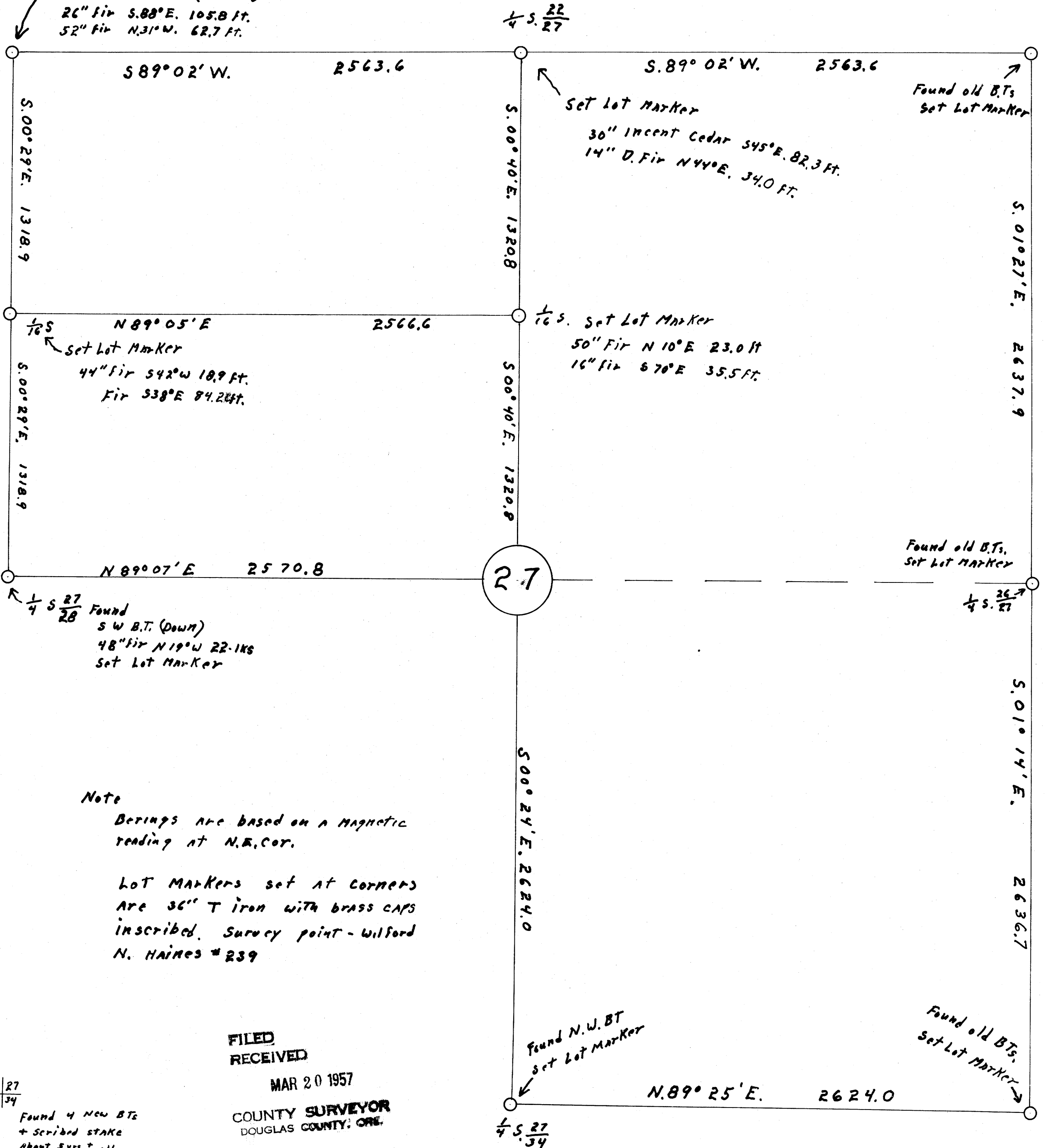

Note

Bearings are based on a magnetic reading at N.E. Cor.

Lot Markers set at corners are 36" T iron with brass caps inscribed. Survey point - Wilford N. HAINES # 239

FILED
RECEIVED

MAR 20 1957

COUNTY SURVEYOR
DOUGLAS COUNTY, ORE.

28 | 27
33 | 34

Found 4 New B.T.s
+ scribed stake
about 5 yrs. old