

MAP FILE MA 150

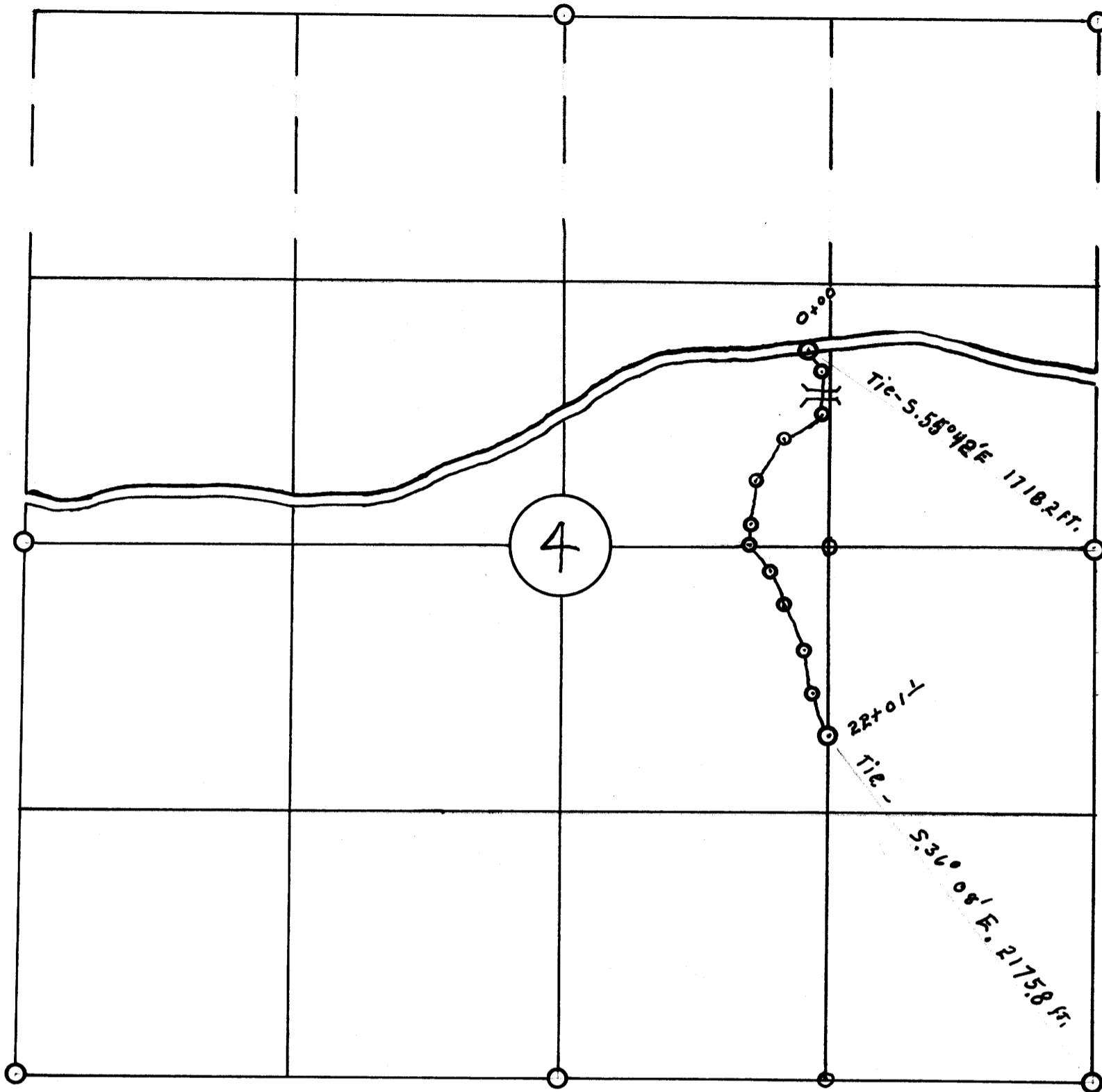

R/W # \_\_\_\_\_

LOGGING ROAD RIGHT-OF-WAY MAP  
SECT. 4, T. 21 S., R. 7 W. WM. OREGON  
WOOLLEY LOGGING COMPANY  
DRAIN, OREGON.

Scale: 8" = 1 mile      March 19, 1957.  
Width of R/W 50 ft.      Usable width 12 ft.  
15 % favorable grade

One bridge with log stringers and plank deck of sufficient capacity for logging trucks and machinery.

Form 4-411

Wilford N. Haines, states he is by occupation a surveyor employed by the Woolley Logging Company to make a survey of a road, being a total length over lands of the United States of 2,201.1 feet as described and shown on this map; that the survey of said road was made by him and under authority, commencing on the 16 th. day of March 1957, and ending on the 19.th day of March 1957, and that such survey is accurately represented on this map.

*Wilford N. Haines*

Form 4-412

This is to certify that Wilford N. Haines who subscribed the statement hereon is the person employed by the undersigned applicant to prepare this map, which has been adapted by the applicant as the approximate final location of the road thereby shown and that this map is filed as part of the complete application for a road-right-of-way across lands of the United States; and I further certify that the right-of-way herein described is desired for the purpose of transporting forest products.

*Harold Woolley*  
Harold Woolley      President of Woolley Logging Co.

Beginning at sta. 0+00 a point on an existing road from which the east  $\frac{1}{4}$  corner bears S. 55° 42' E. 1,718.2 feet, thence S. 35° E. 124.5 ft. to sta. 1+24.5, thence South 211.1 ft. to sta. 3+35.6, thence S. 61° W. 232.2 ft. to sta. 5+67.8, thence S. 39° W. 249.1 ft. to sta. 8+16.9, thence S. 17° W. 223.3 ft. to sta. 10+40.2, thence S. 36° E. 166.4 ft. to sta. 12+06.6, thence S. 30° E. 126.2 ft. to sta. 13+32.8, thence S. 22° E. 181.4 ft. to sta. 15+14.2, thence S. 26° E. 260.9 ft. to sta. 17+75.1, thence S. 11° E. 210.8 ft. to sta. 19+85.9, thence S. 20° E. 215.2 ft. to sta. 22+01.1 a point on the west line of the NE  $\frac{1}{4}$  SE  $\frac{1}{4}$  from which the SE. Cor. bears S. 36° 08' E. 2,175.8 ft.

REGISTERED  
OREGON  
LAND SURVEYOR

*Wilford N. Haines*  
MAY 7, 1948  
WILFORD N. HAINES  
239

FILED  
RECEIVED

MAR 20 1957

COUNTY SURVEYOR  
DOUGLAS COUNTY, ORE.

MAP FILE MA 150