

FILED
RECEIVED
OCT 31 1956
COUNTY SURVEYOR
DOUGLAS COUNTY, ORE.

COUNTY ROAD
vs. Line Old Rd
S. 80-12 W. 9.92
(6549 ft.)

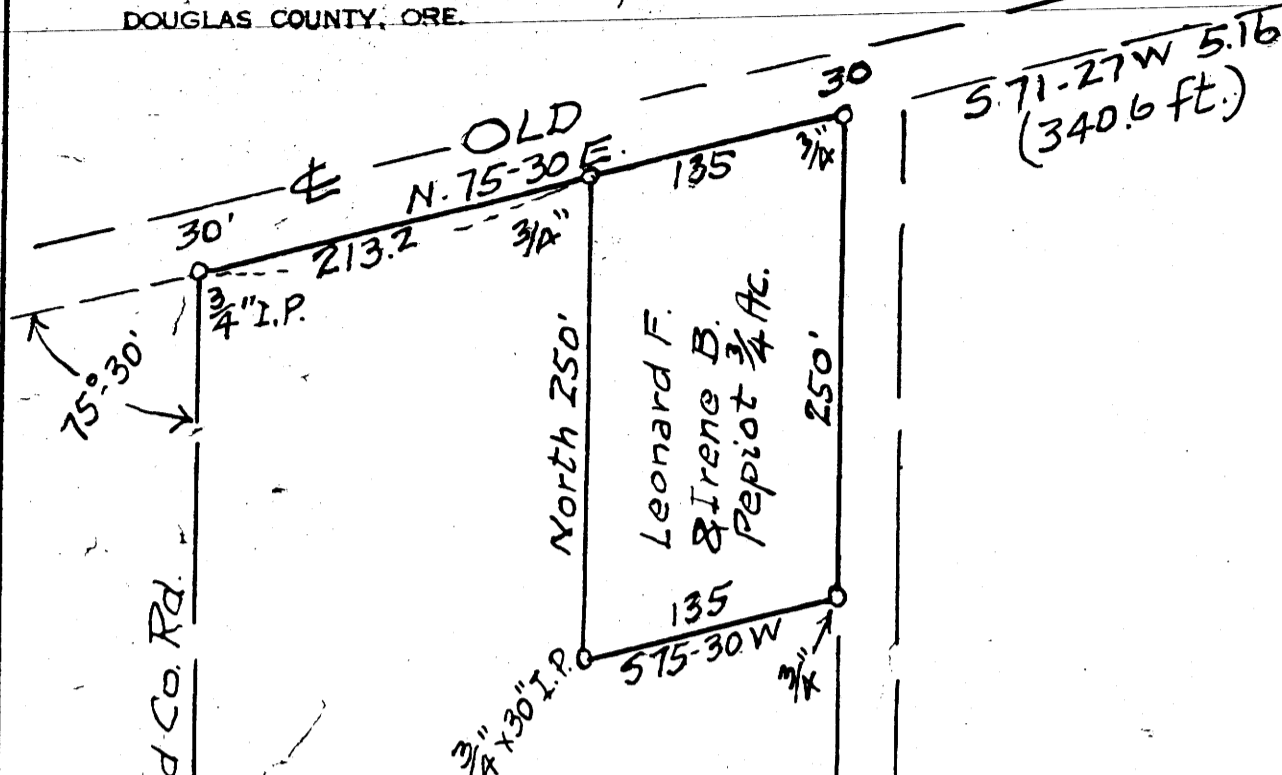

JOHN F. BUCHANAN ET. UX.

LOT 9
PL. "A"

LOT 10
PL. "A"

South 2100 ch.
1386 ft. c. to c. Roads

South 2061 ch.
1360.26 ft. c. to c. Rds.

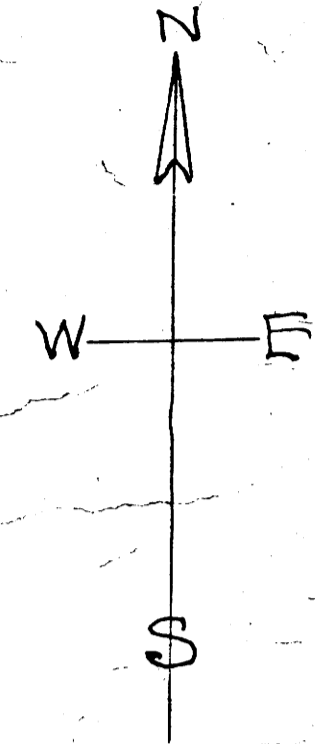

o = 3/4" x 30" Galv. I. Pipes

THIS COPY MADE FROM
A XEROX 2510
DATE 2-9-89

South 1484.1' to Central Ave. to Old Co. Rd.

Fay Loomis et ux
pt. L. 8-BL. 1-PL. "A" S.L. & W. Co.
Vol. 1 - P. 59 Town Plats

E. Line L 8 - South 1346.4' to Central Ave. to Old Co. Rd.
ST. JOHNS LANE 30'

COUNTY SURVEYORS FILE DATA
DO NOT REMOVE FROM OFFICE

MAP FILE M.F. 146

MAP FILE M.F. 146

1329.5 to I Pin N. Side Central Ave.

CENTRAL AVENUE
To Sutherland

found

FAY LOOMIS ET. UX TO
LEONARD F. & IRENE B. PEPIOT
IN SEC. 6-T. 25 S.-R. 5 W.-WILLAMETTE MER.
L 8-BL. 1-PL. "A" SUTHERLIN LAND & WATER CO
DOUGLAS COUNTY, ORE.
JULY 1956

Arthur E. Boyer
1"=100 FT.

