MAP FILE M4 / 42

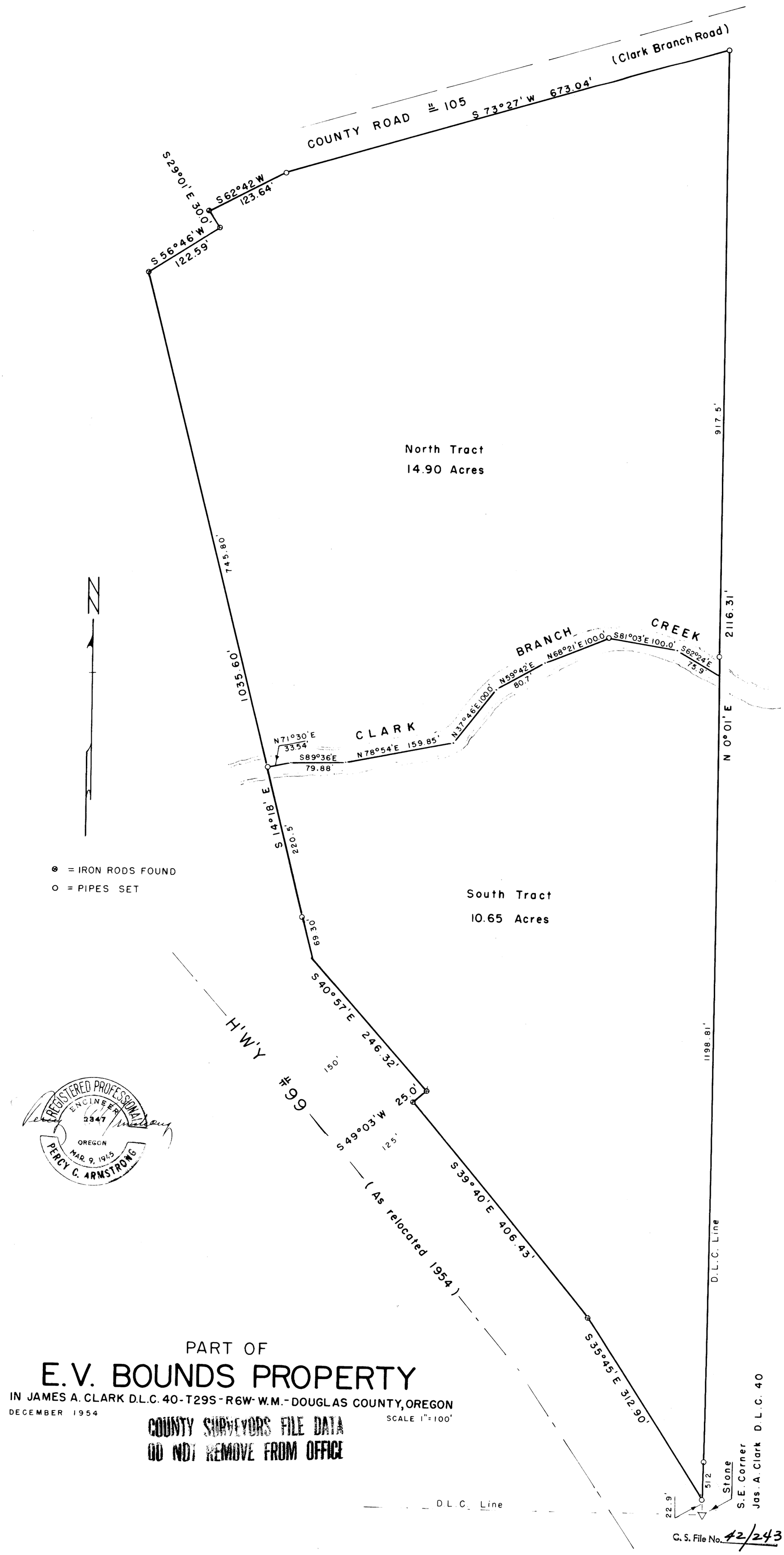

FILED
RECEIVED
FEB 6 1957
COUNTY SURVEYOR
DOUGLAS COUNTY, ORE.

REGISTERED PROFESSIONAL ENGINEER 2347 OREGON MAR. 9, 1945 PERCY C. ARMSTRONG

PART OF

E.V. BOUNDS PROPERTY

IN JAMES A. CLARK D.L.C. 40-T29S-R6W-W.M.-DOUGLAS COUNTY, OREGON

DECEMBER 1954

SCALE 1"=100'

COUNTY SURVEYORS FILE DATA
DO NOT REMOVE FROM OFFICE

C. S. File No. 42/243

MAP FILE M4 / 42