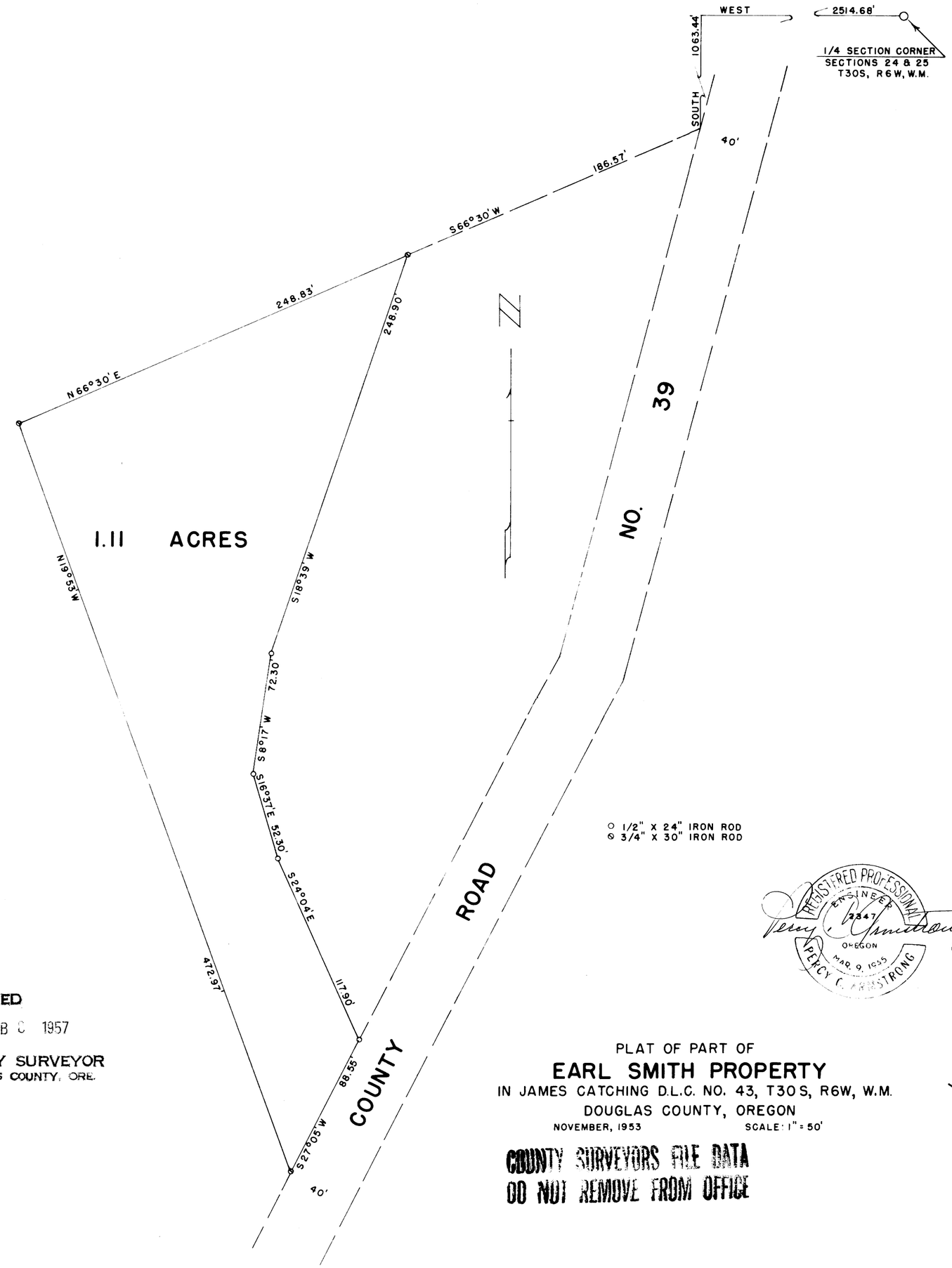

FILED
RECEIVED
FEB 6 1957
COUNTY SURVEYOR
DOUGLAS COUNTY, ORE.

PLAT OF PART OF

EARL SMITH PROPERTY

IN JAMES CATCHING D.L.C. NO. 43, T30S, R6W, W.M.

DOUGLAS COUNTY, OREGON

NOVEMBER, 1953 SCALE: 1" = 50'

COUNTY SURVEYORS FILE DATA
DO NOT REMOVE FROM OFFICE

C.S. File No. 42/241

MAP FILE M4 / 40

MAP FILE M4 / 40