

FILED
RECEIVED

FEB 6 1957

COUNTY SURVEYOR
DOUGLAS COUNTY, ORE.



Northerly boundary
FAIRMONT

Lot 2

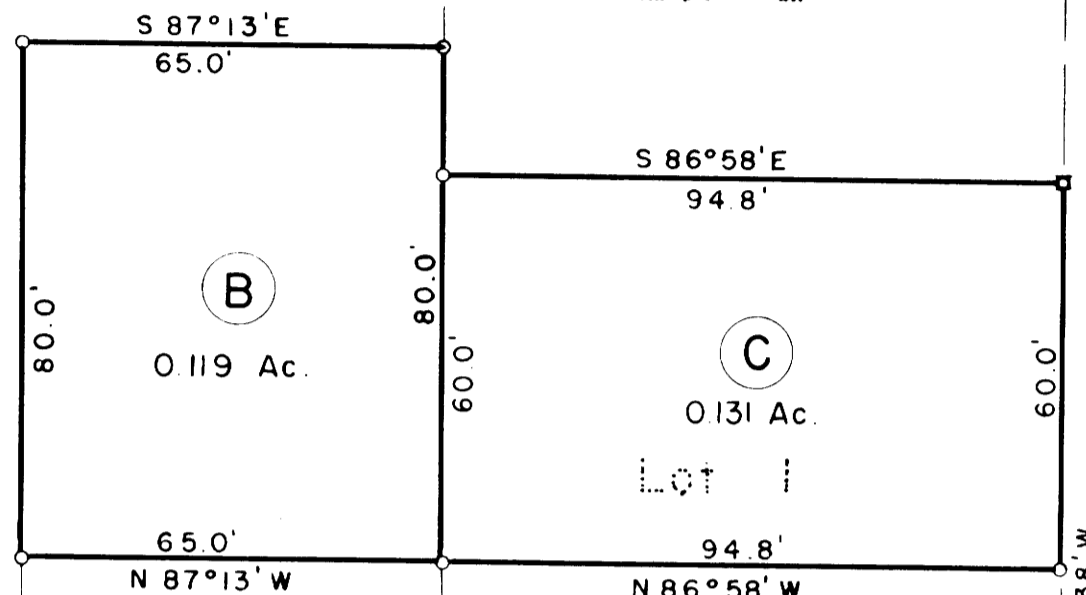

(B)

0.119 Ac.

(C)

0.131 Ac.

Lot 1

(A)

0.224 Ac.

NOTE: Bearings used based on the
Westerly boundary of FAIRMONT
as being N 2°38'E

- ⊗ = Pipe found
- = Stake found
- = 1/2" x 30" pipe set

SOUTH
13.3'
WEST 785.4'
S.E. COR. JONES D.L.C. 65
N.W. COR. HUNTLEY D.L.C. 56

INITIAL POINT
"FAIRMONT"
S 86°58'E
PLAT= 88°00'

GARDEN VALLEY ROAD

COUNTY SURVEYORS FILE DATA
DO NOT REMOVE FROM OFFICE

PLAT OF PROPERTIES OF
E.J. & Dr. Don E. Bailey
IN AND ADJACENT TO "FAIRMONT"

ROSEBURG, DOUGLAS COUNTY, OREGON.
April 1952 Scale 1" = 30'



C.S. File No. 42/234