

E. H. KNOPP

FILED
RECEIVED

JAN 27 1957

COUNTY SURVEYOR
DOUGLAS COUNTY, OREGON

JMS

ARTHUR C. ANDERSON

E. L. STRONG

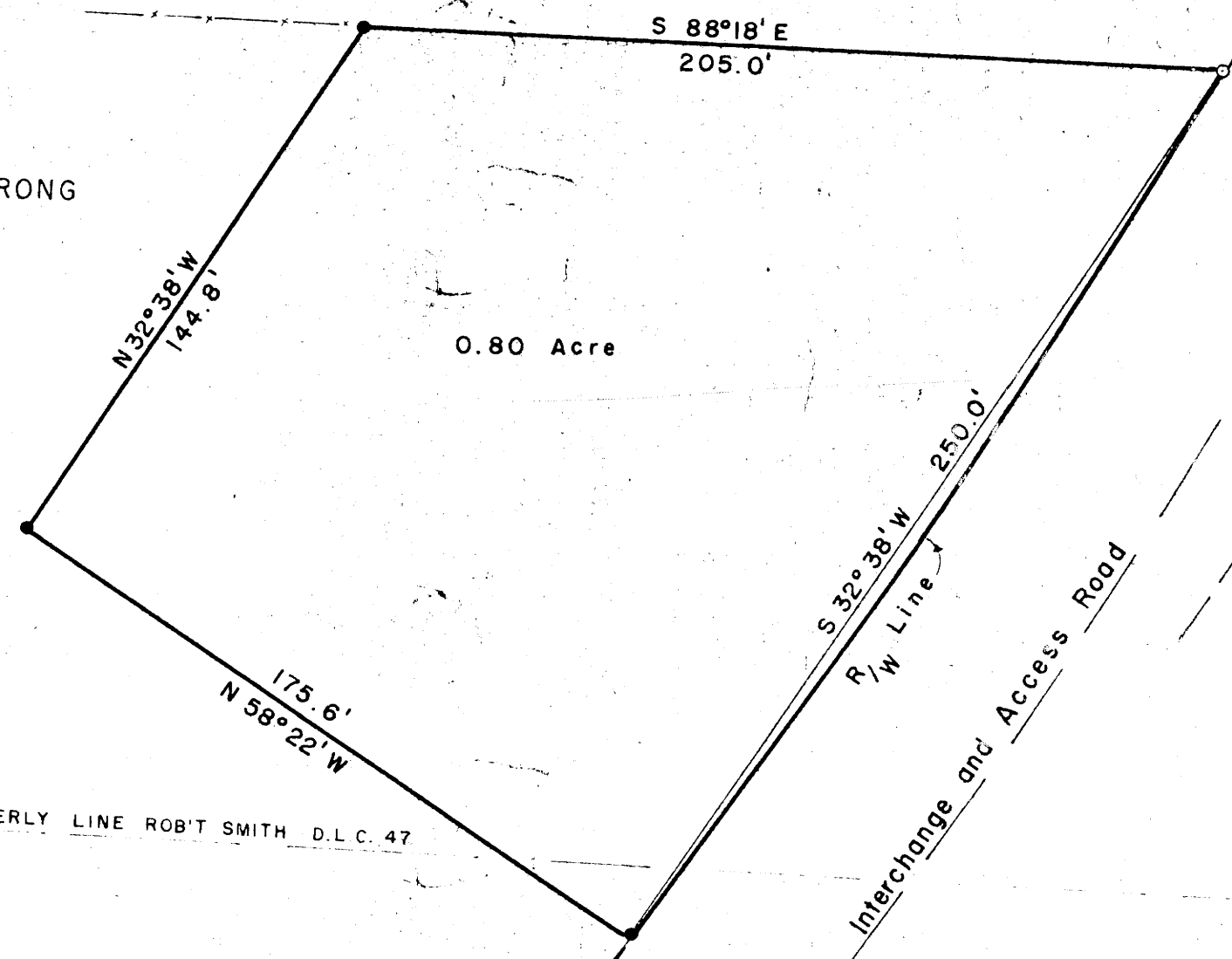

0.80 Acre

S 32° 38' W 250.0'
R/W Line

Interchange and Access Road

Highway 99 South bound
Highway 99 North bound

SOUTHERLY LINE ROBT SMITH D.L.C. 47

S 38° 26' W 600.56'

OPP. ENGINEER'S
STA. 1026+39.95

OPP. ENGINEER'S
STA. 1029+79.95

N 85° 00' W 2246.4'
FROM S.E. COR. D.L.C. 47

THIS COPY MADE FROM
A XEROX 2510
DATE 2-8-89

COUNTY SURVEYOR
DO NOT REMOVE FROM

PLAT OF PART OF E. L. STRONG Property
 IN SEC 28-T23S-R5W W.M. DOUGLAS COUNTY, OREGON.
 November 1956
 Scale 1" = 40'

○ = IRON ROD FOUND
 ● = 5/8" X 30" ROD SET

Percy B. Smith
 COUNTY SURVEYOR
 DOUGLAS COUNTY, OREGON

DESCRIPTION OF SURVEY

Beginning at an iron rod marking the intersection of a line parallel to and 3 chains North of the southerly line of the Robert Smith D.L.C. No. 47, T23S, R5W, W.M. in Douglas County, Oregon and the westerly boundary of Highway No. 99, said beginning point also being described as N 85° 00' W 2246.4 ft. from the Southeast Corner of said Robert Smith D.L.C. No. 47. Thence from said beginning point, following the curve of said Highway No. 99 westerly boundary, the chord of which bears S 32° 38' W 250.0 ft., thence leaving said Highway boundary N 58° 22' W 175.6 ft., thence N 32° 38' E 144.8 ft. to that line described as being parallel to place of beginning, containing 0.80 acre more or less.