

D.L.C. 48

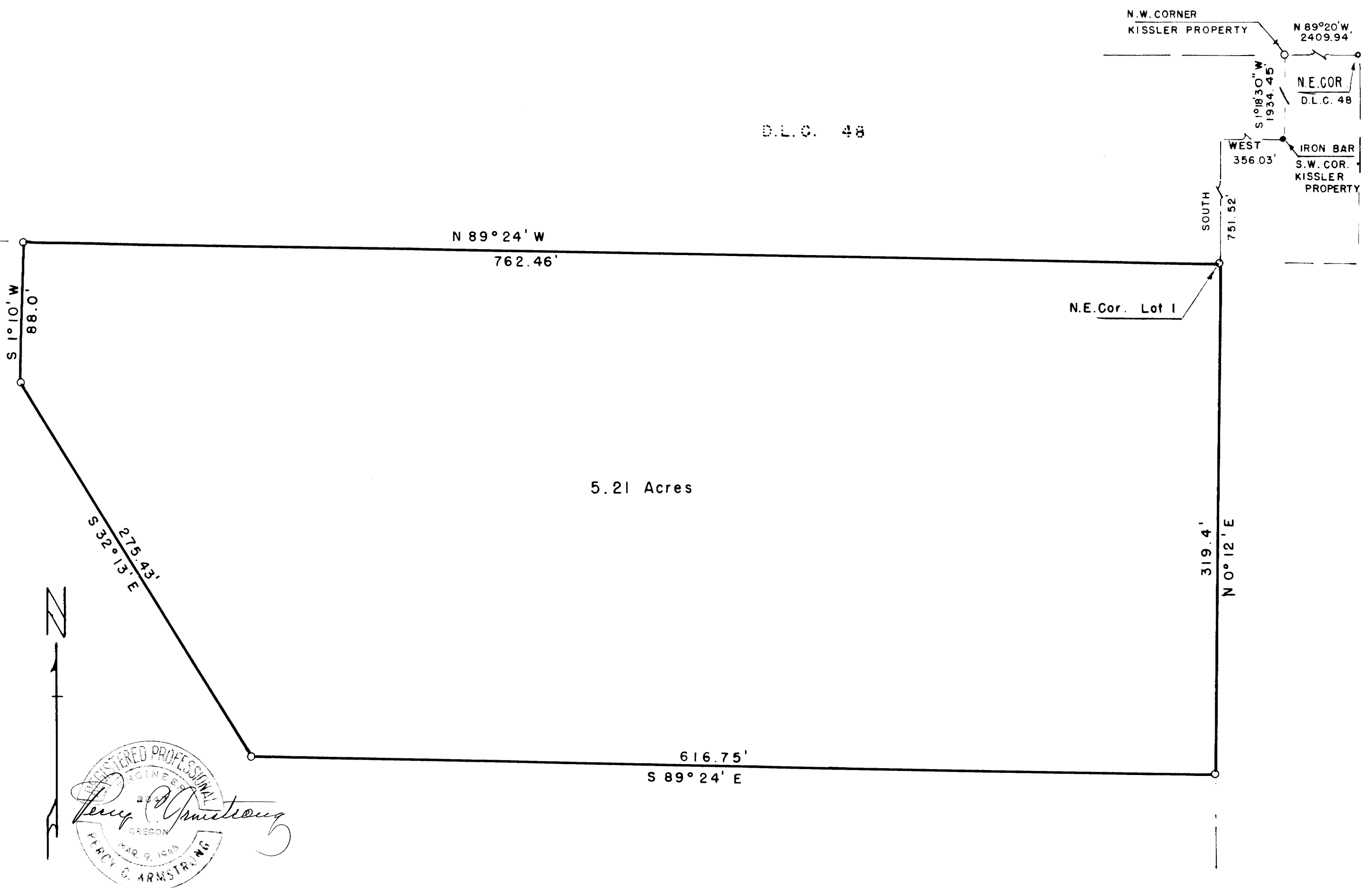

Note:  
Corners of tract marked  
by 1/2" x 30" pipes.  
Bearings and distances on  
Kissler property are from  
Woodford survey.

PLAT OF PART OF  
**JOHN O. WALIN Property**

IN LOT 1 - SEC 23 - T 29 S - R 5 W W.M. Douglas Co., Oregon  
June 1953 Scale 1" = 60'

COUNTY SURVEYORS FILE DATA  
DO NOT REMOVE FROM OFFICE

FILED  
RECEIVED  
FEB 5 1957  
COUNTY SURVEYOR  
DOUGLAS COUNTY, ORE.

C.S. File No. 42/229