

COUNTY SURVEYORS FILE DATA  
DO NOT REMOVE FROM OFFICE

LOT 24

DRIVE  
GRAY

50'

LOU 50'

COUNTY ROAD NO. 35

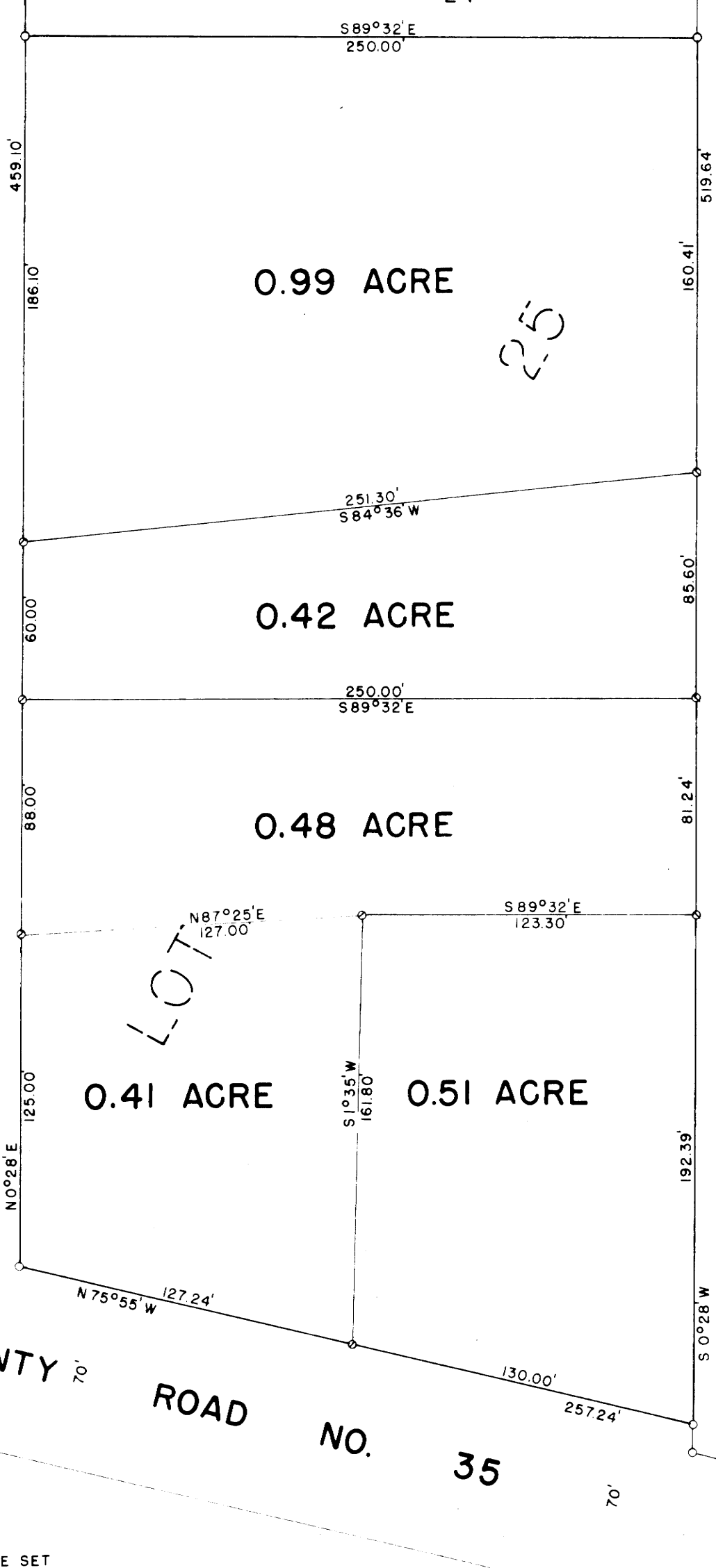

- PIPE FOUND
- 1/2" X 24" PIPE SET
- 5/8" X 30" IRON ROD SET

For L. G. CARNES  
**PLAT OF  
 CERTAIN TRACTS**

IN LOT 25, AMENDED PLAT OF SURPRISE VALLEY  
 AND D.L.C. 45, T30S, R5W, W.M., DOUGLAS COUNTY, OREGON  
 JUNE, 1952

SCALE 1" = 50'



C. S. File No. 42/227

MAP FILE M4 726

COUNTY SURVEYOR  
DOUGLAS COUNTY, OREG.

FEB 6 1957

RECEIVED

FILED

MAP FILE M4 726