

Set 4x4 post here
 Found 3 trees which
 scribed "B.T." which
 tie to corner thus;
 12" Fir, N 66° 47' E; 7.2 ft.
 18" " S 27° 37' W; 3.6"
 12" " N 86° 38' W; 6.4"

COUNTY SURVEYORS FILE DATA
 DO NOT REMOVE FROM OFFICE

BONANZA MINES INC.
 Holdings in Secs. 8, 9, 16 & 17,
 T. 25 S.; R. 4 W., W. M.
 DOUGLAS COUNTY, OREGON.
 Feb. 1941 Scale, 1" = 400 ft.
 A. Boyer, Dep. Co. Survr.

C.S. File No. 34/39
 E.C.S. 34/54

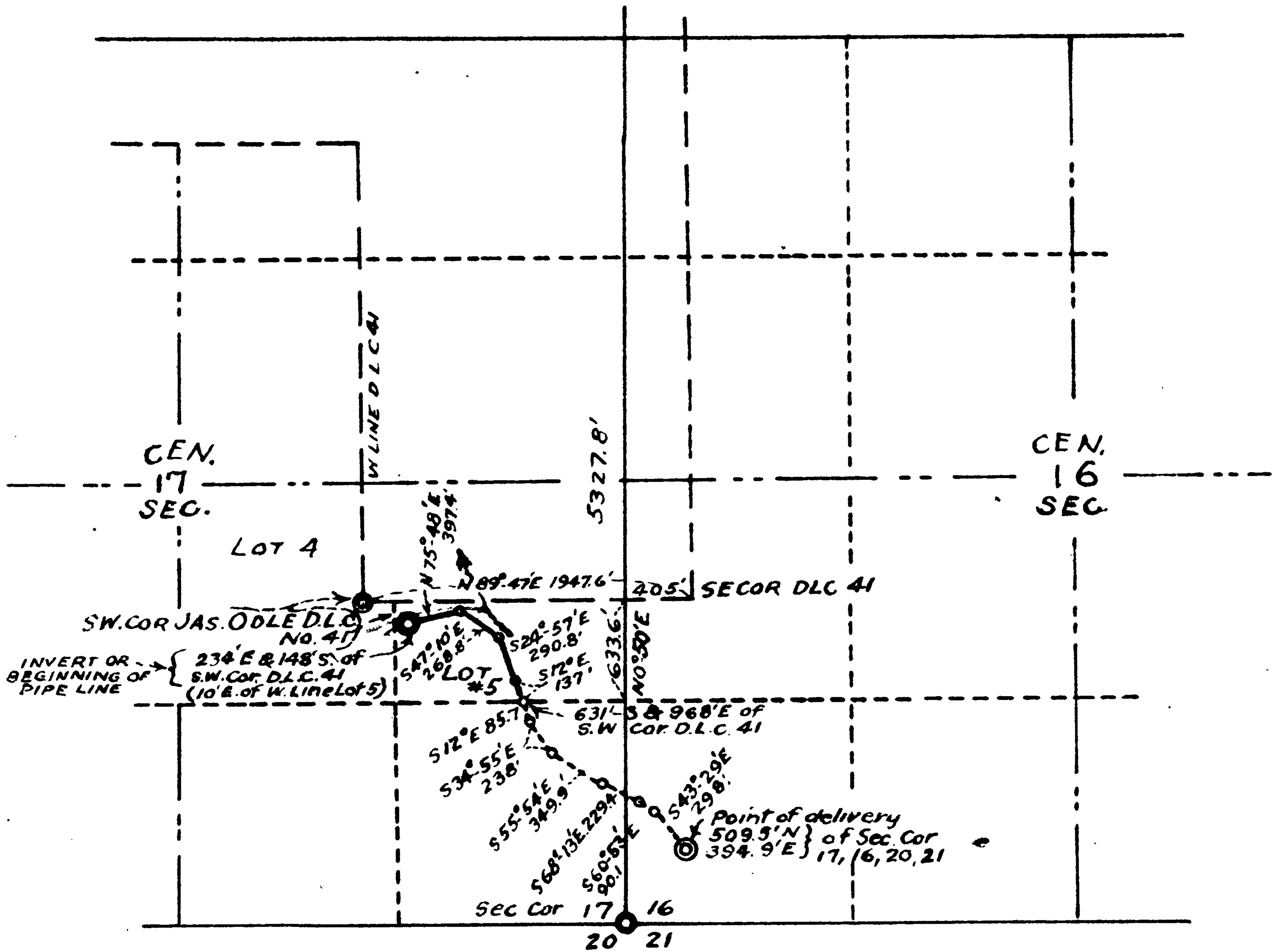

Lot 5, Sec 17, O. & C.



DATA ACCOMPANYING APPLICATION FOR
 WATER PIPE LINE RIGHT OFWAY
 FOR BONANZA MINES INC. OF
 SUTHERLIN OREGON.
 THRU LOT 5, SEC. 17, T259; RAW, WIL. MER.
 DOUGLAS COUNTY, ORE
 MAY 1941 AB. SCALE, 1" = 1000.'