



Section 2 T24S, R4W, W.M.

Survey made for Jim Whipple to determine location of South and East lines of Sec. 2, T24S, R4W.

Wilford N. Haines Registered Surveyor #239
Surveyed, January, 1957 By
Leo J. Martin Registered Surveyor #363

Scale: 1" = 500'

Note: ○ Set lot markers (36"x1" iron L rod with brass cap attached and inscribed, "Survey Point Wilford N. Haines #239")
⊕ Pile of rocks

Bearings determined from magnetic needle (Var. 21°30'E) at S.W. Cor. of Sec. 2. Bearings along traverse varied as much as 4° due to local attraction.



FILED
RECEIVED
JAN 31 1957
COUNTY SURVEYOR
DOUGLAS COUNTY, OR.

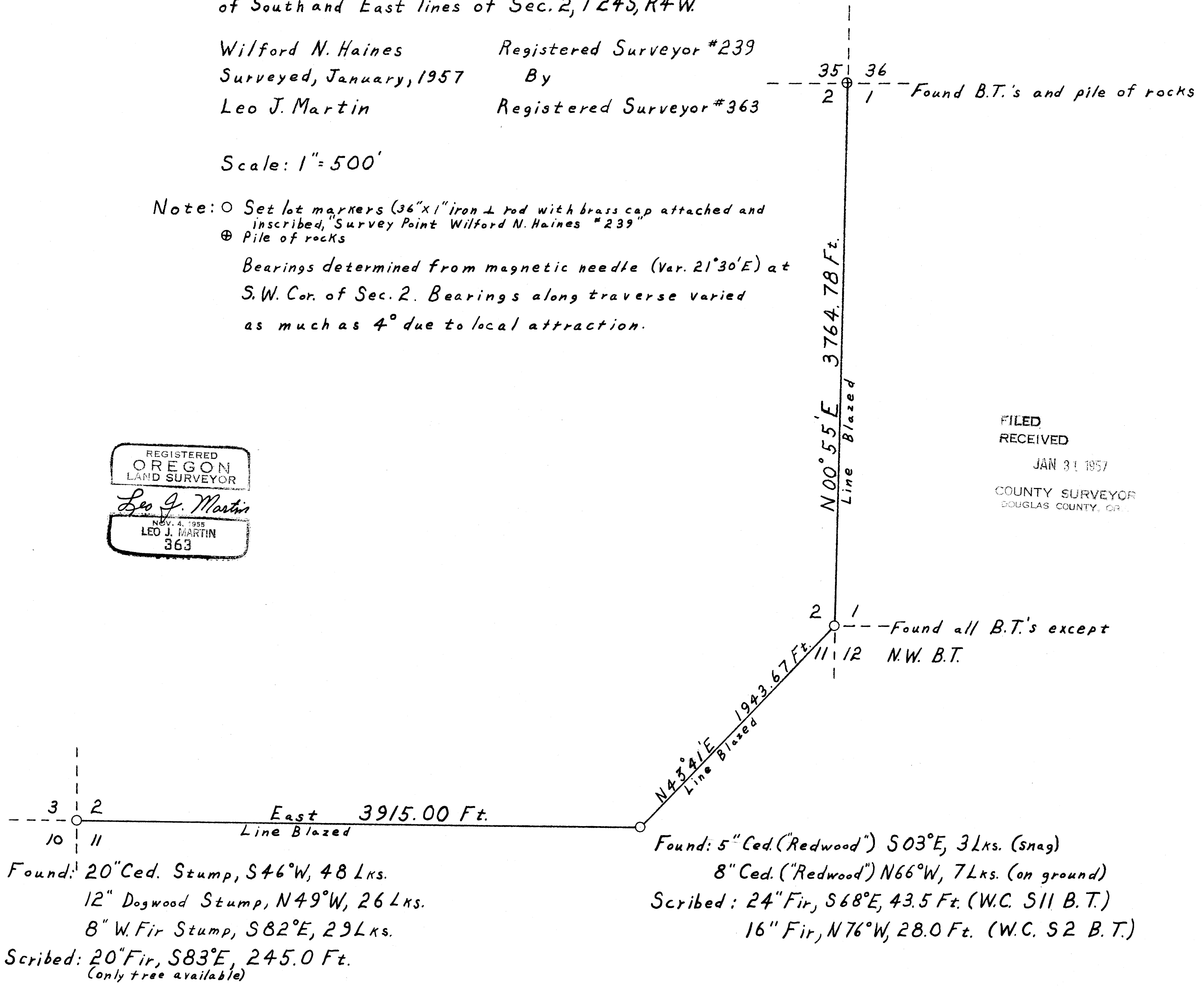

Found: 20" Ced. Stump, S46°W, 48 Lks.
12" Dogwood Stump, N49°W, 26 Lks.
8" W. Fir Stump, S82°E, 29 Lks.
Scribed: 20" Fir, S83°E, 245.0 Ft.
(Only tree available)

Found: 5" Ced. ("Redwood") S03°E, 3 Lks. (Snag)
8" Ced. ("Redwood") N66°W, 7 Lks. (on ground)
Scribed: 24" Fir, S68°E, 43.5 Ft. (W.C. S11 B.T.)
16" Fir, N76°W, 28.0 Ft. (W.C. S2 B.T.)