

G.L.O. line East 5000.8

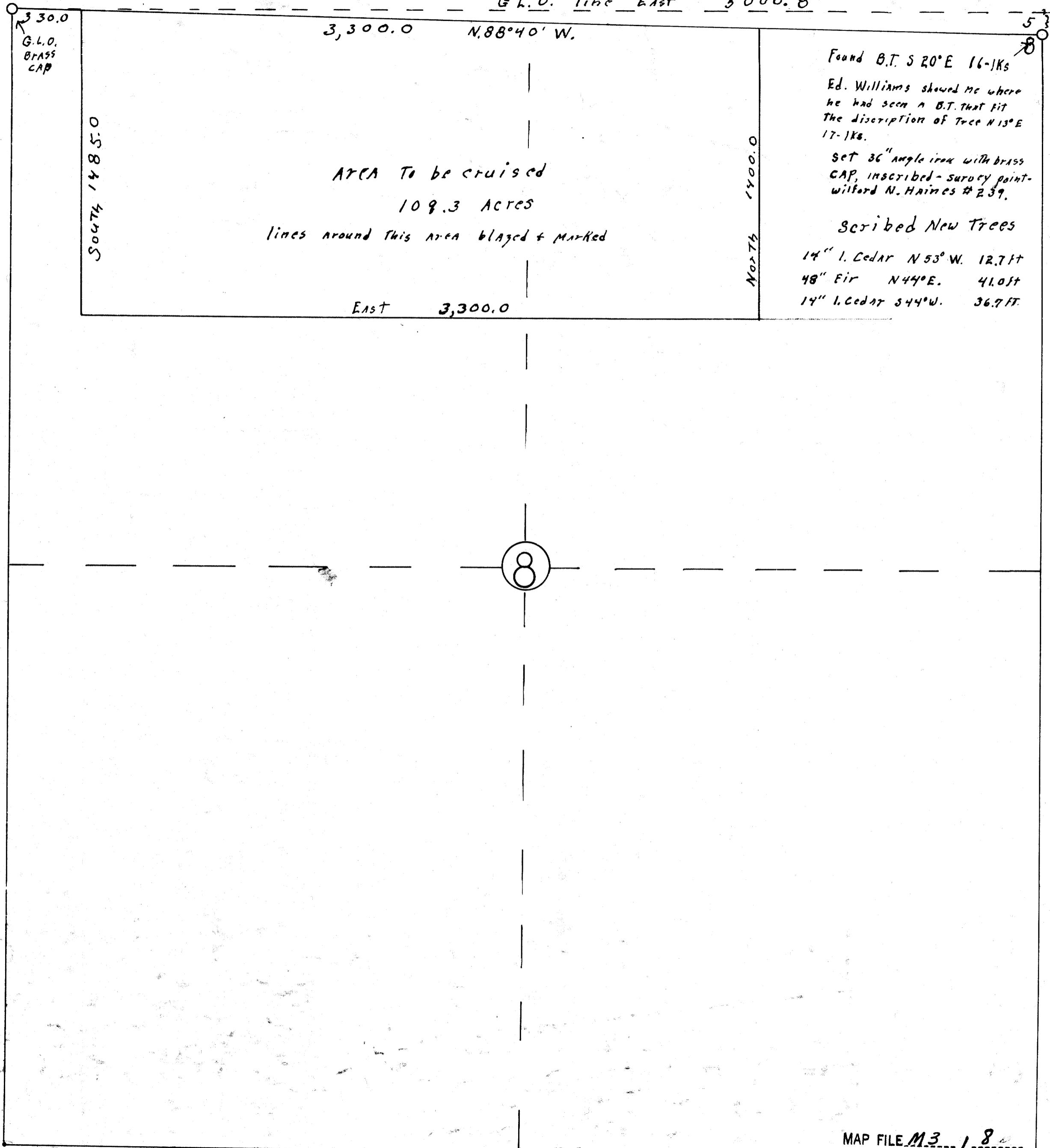

T. 23 S., R. 6 W. Sect. 8

Survey of area to be cruised by Douglas county for Whipple Mill

North line by Transit & chain

Other lines compass & chain

REGISTERED
OREGON
LAND SURVEYOR

Wilford N. Haines

MAY 7, 1948
WILFORD N. HAINES
239

FILED
RECEIVED

SEP 6 1956

COUNTY SURVEYOR
DOUGLAS COUNTY, ORE.

SHD

MAP FILE M3 18