

----- ROAD REC. VOL. 9 PAGE 255
 ----- ROAD REC. VOL. 8 PAGE 379
 ----- PLAT OF ROCK CREEK - FOREST BOUNDARY MAP SHEET 1 OF SURVEY
 ----- AS FOUND BY THIS SURVEY
 OTHERS AS NOTED.
 NOTE: BASE BEARING $587^{\circ}46'12''$ AS PER SURVEY C.S. FILE 39/125

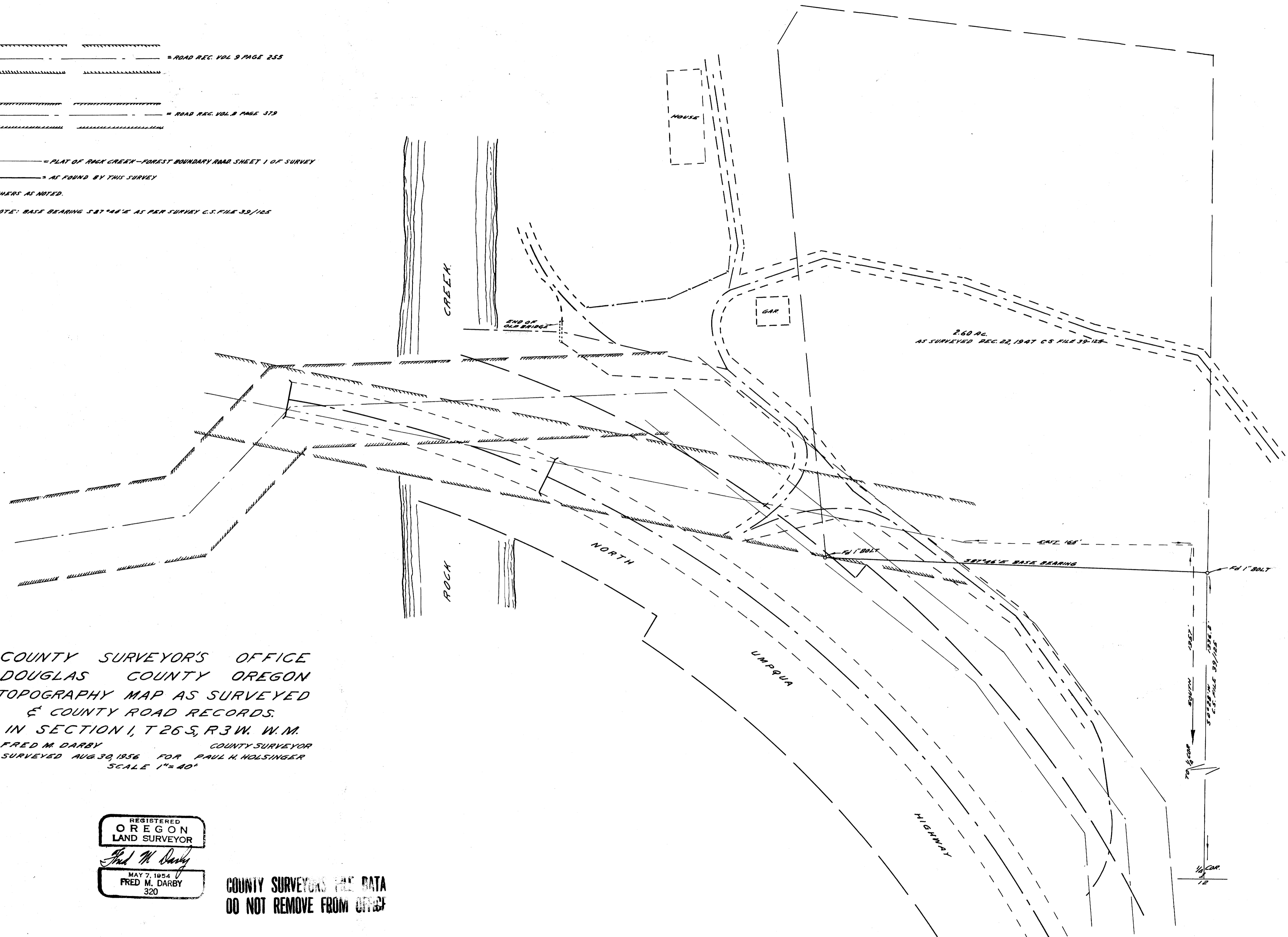

COUNTY SURVEYOR'S OFFICE
 DOUGLAS COUNTY OREGON
 TOPOGRAPHY MAP AS SURVEYED
 & COUNTY ROAD RECORDS.
 IN SECTION 1, T26S, R3W, W.M.
 FRED M. DARBY COUNTY SURVEYOR
 SURVEYED AUG. 30, 1956 FOR PAUL H. HOLSINGER
 SCALE 1" = 40'

REGISTERED
 OREGON
 LAND SURVEYOR
Fred M. Darby
 MAY 7, 1954
 FRED M. DARBY
 320

COUNTY SURVEYORS USE DATA
 DO NOT REMOVE FROM OFFICE