

MAP OF SURVEY
FOR
UMPQUA PLYWOOD CORP.
MYRTLE CREEK DIVISION
SUBDIVISION OF SECTION 28 T.29S R.4W W.M.
DOUGLAS COUNTY, OREGON

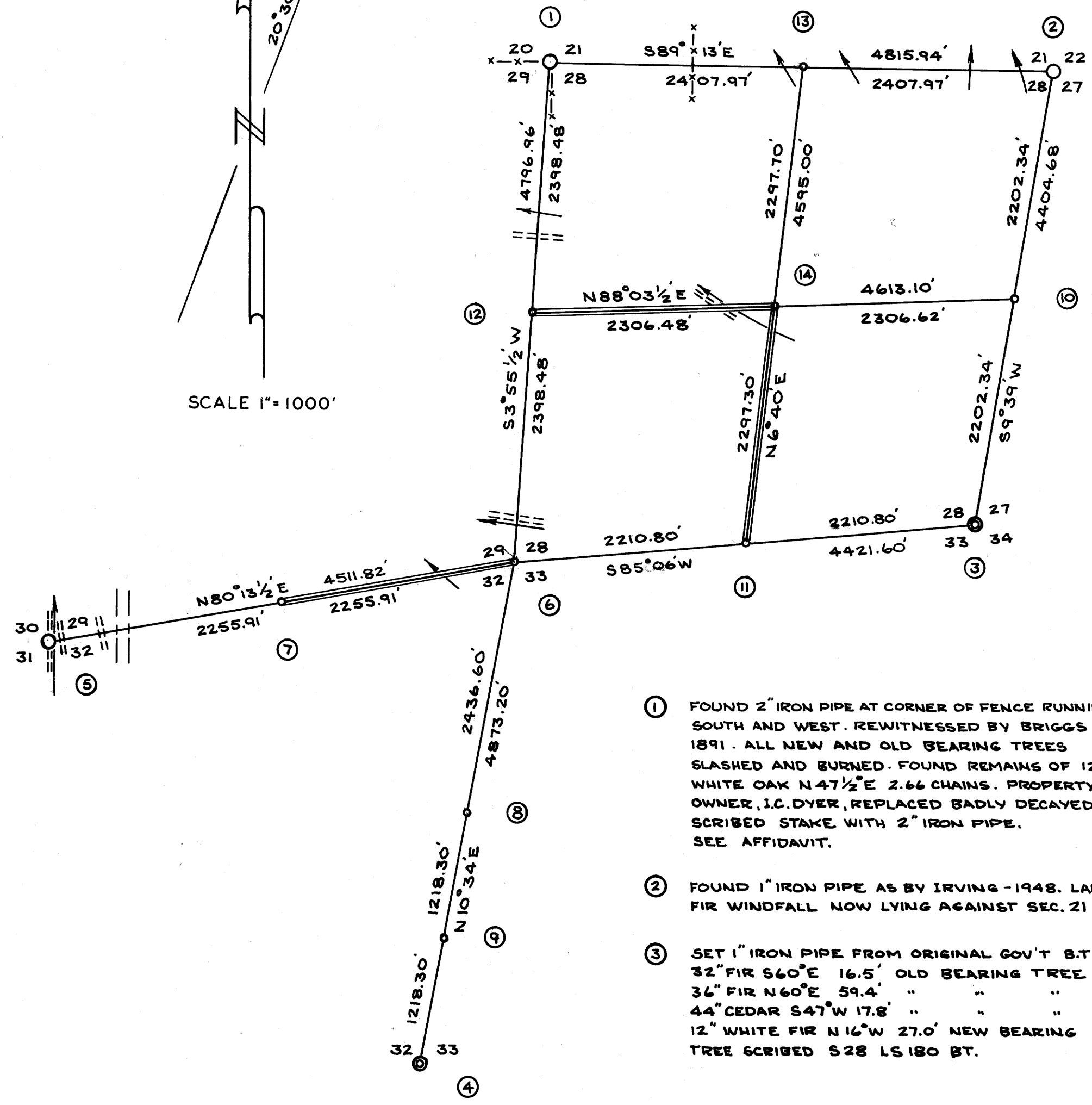
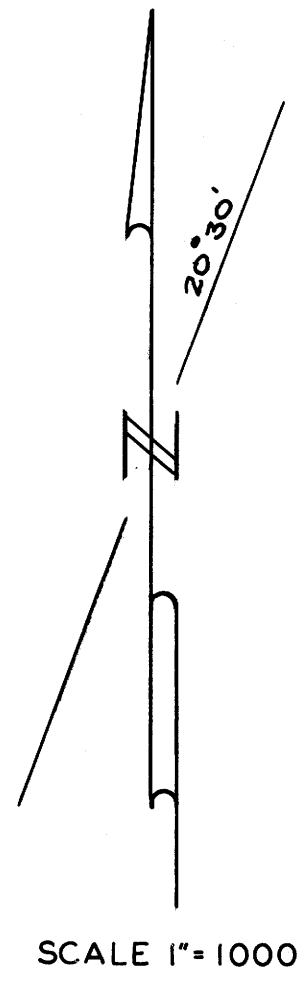

- ④ FOUND 1" IRON PIPE SET FROM ORIGINAL GOV'T B.T.s.
14" LAUREL N30°E 58.7' OLD BEARING TREE.
20" PINE N72°W 32.3' " " "
- ⑤ FOUND 3/4" IRON ROD AS BY BARNEHART-1946
8" FIR N19°52'W 4.0' BARNEHART NEW BEARING TREE.
16" CEDAR S50°03'W 20.5' " " "
OTHER 2 B.T.s DESTROYED BY LOGGING ROAD.
MKD. 10" SOFT MAPLE S37°E 51.9' S32 LS 180 BT.
" 12" CEDAR N47°E 44.3' S29 LS 180 BT.
- ⑥ SET 1" IRON PIPE BY DOUBLE PROPORTION.
18" FIR S8 1/2°E 43.0' SCRIBED 3/4 S33 LS 180 BT.
9" YEW S34 1/2°W 38.9' " S32 LS 180 BT.
32" CEDAR N60 1/2°E 69.4' " S28 LS 180 BT.
12" FIR N42 1/2°W 36.3' " S29 LS 180 BT.
- ⑦ SET 1" IRON PIPE
8" CEDAR S13°E 20.8' SCRIBED 1/4 S32 LS 180 BT.
24" FIR N67 1/2°E 26.0' " 1/4 S29 LS 180 BT.
- ⑧ SET 2" IRON PIPE
30" FIR N19°E 9.4' SCRIBED 1/4 S33 LS 180 BT.
18" CEDAR S26°W 16.0' " 1/4 S32 LS 180 BT.
- ⑨ SET 1" IRON PIPE
18" FIR N17°E 26.4' SCRIBED 5/16 S33 LS 180 BT.
12" FIR S36°W 18.0' " 5/16 S32 LS 180 BT.
- ⑩ SET 1" IRON PIPE
30" FIR S58°E 9.2' SCRIBED 1/4 S27 LS 180 BT.
26" FIR N31°W 10.3' " 1/4 S28 LS 180 BT.
- ⑪ SET 1" IRON PIPE
20" CEDAR S53°E 22.5' SCRIBED 1/4 S33 LS 180 BT.
8" FIR N22 1/2°E 48.9' " 1/4 S28 LS 180 BT.
- ⑫ SET 1" IRON PIPE
8" CEDAR N68°E 9.0' SCRIBED 1/4 S28 LS 180 BT.
6" CEDAR S34°W 46.9' " 1/4 S29 LS 180 BT.
- ⑬ SET 1" IRON PIPE
26" FIR N18°E 9.1' SCRIBED 1/4 S21 LS 180 BT.
36" FIR S3°E 26.0' " 1/4 S28 LS 180 BT.
- ⑭ SET 1" IRON PIPE
20" FIR N81°W 22.7' SCRIBED C 1/4 S28 LS 180 BT.
28" FIR S79°E 17.9' " C 1/4 S28 LS 180 BT.

- ① FOUND 2" IRON PIPE AT CORNER OF FENCE RUNNING SOUTH AND WEST. REWITNESSED BY BRIGGS IN 1891. ALL NEW AND OLD BEARING TREES SLASHED AND BURNED. FOUND REMAINS OF 12" WHITE OAK N47 1/2°E 2.66 CHAINS. PROPERTY OWNER, I.C. DYER, REPLACED BADLY DECAYED, SCRIBED STAKE WITH 2" IRON PIPE. SEE AFFIDAVIT.
- ② FOUND 1" IRON PIPE AS BY IRVING-1948. LARGE FIR WINDFALL NOW LYING AGAINST SEC. 21 BT.
- ③ SET 1" IRON PIPE FROM ORIGINAL GOV'T B.T.s.
32" FIR S60°E 16.5' OLD BEARING TREE
36" FIR N60°E 59.4' " " "
44" CEDAR S47°W 17.8' " " "
12" WHITE FIR N16°W 27.0' NEW BEARING TREE SCRIBED S28 LS 180 BT.

LEGEND

- ⊙ ORIGINAL GOV'T CORNERS FOUND
- REWITNESSED GOV'T CORNERS FOUND
- CORNERS SET BY THIS SURVEY
- ==== LOGGING ROADS
- POWER TRANSMISSION LINES
- x-x- FENCES
- ← DRAINAGE
- ==== LINES RAN AND BLAZED

ORIGIN OF BEARING - OBSERVATION ON POLARIS

-NOTE-

DURING THE FIELD WORK OF THIS SURVEY I SEARCHED FOR ADDITIONAL CORNERS THAT WOULD AFFECT THIS SURVEY IN EVERY FEASIBLE LOCATION, AND COMBINATION OF LOCATIONS. FINDING NO OTHER EVIDENCE IT BECAME NECESSARY TO RECOURSE TO DOUBLE PROPORTION IN SETTING THE CORNER COMMON TO SECTIONS 28-29-32-33

THIS MAP DEPICTS AN ACTUAL SURVEY MADE BY ME IN JANUARY & FEBRUARY 1955

Jack L. Sheppard
JACK L. SHEPPARD L.S. 180

REGISTERED
OREGON
LAND SURVEYOR
Jack L. Sheppard
JACK L. SHEPPARD
No. 180

FILED
RECEIVED

MAR 10 1955

MAP FILE M3 168

COUNTY SURVEYOR

DOUGLAS COUNTY, OREGON
C.S. File No. 41/337
41/337