

CEN.
28
SEC.

1/4 Cor
SEC. 28 SEC. 27

CEN.
27
SEC.

EAST 40 CHS. SEC.

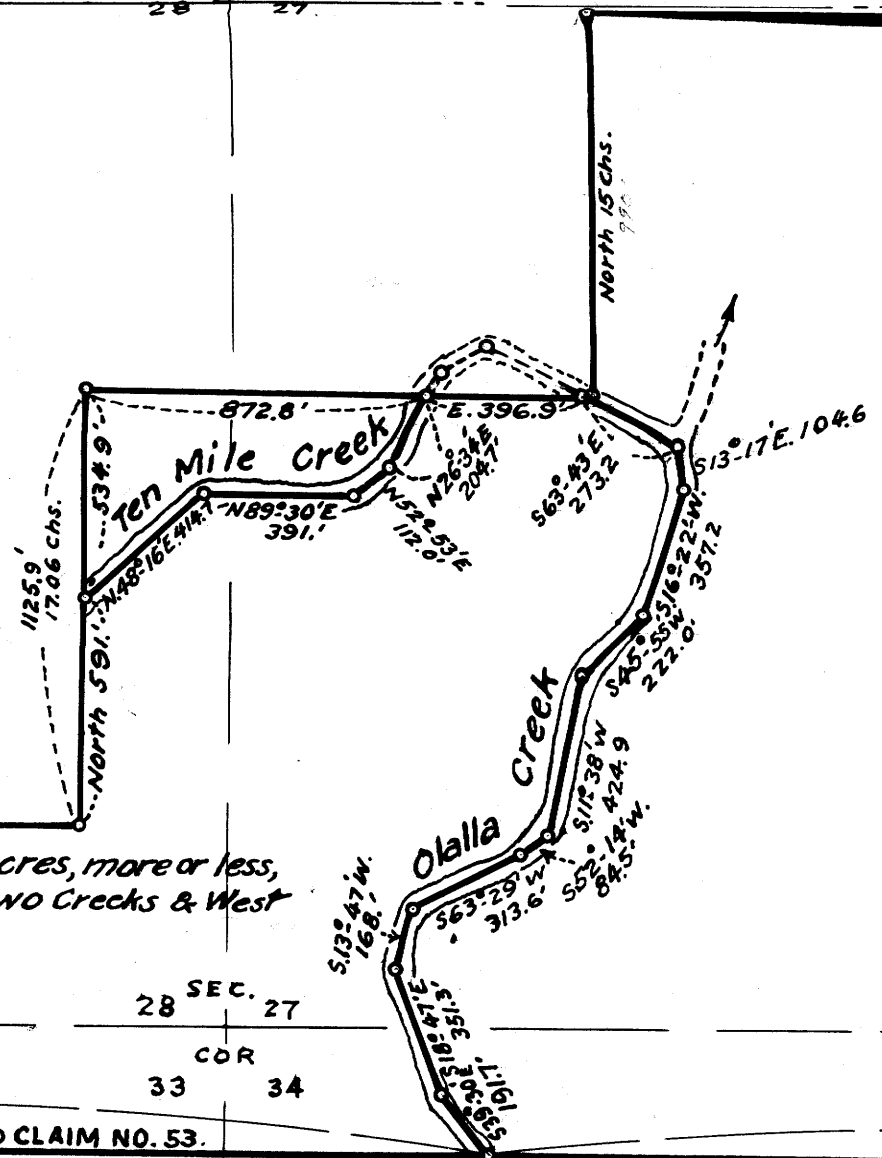

122.0 Acres, more or less,
Bet two Creeks & West

196.36 Acres, more or less,
East of Olalla Cr. & North of Ten Mile Cr.

EAST 3933.6

SEC. 28
1/4 Cor.
SEC. 33

28 SEC. 27
COR
33 34

SEC. 27
1/4 Cor.
SEC. 34

WEST 4984'

JNO OLMSTEAD DON. LAND CLAIM NO. 53.

2936'

NORTH 858'

S.W. COR. JNO OLMSTEAD D.L.C. 53

C. S. File No. 16/51
MAP FILE M. 3-1-61
South 45.06 Chs.

Total Acreage, 318.36 1/2 Orig. D. L. C. Survey.

COUNTY SURVEYORS FILE DATA
DO NOT REMOVE FROM OFFICE

COUNTY SURVEYOR'S OFFICE, ROSEBURG, ORE.
DIVISION OF MARY BUSHNELL ESTATE
THE JNO. OLMSTEAD DON. LAND CLAIM 53.
IN SEC'S. 27 & 28, T.28S; R.7W; W.M; DOUGLAS COUNTY
NOV. 1939
SCALE, 1"=500 ft.
Arthur Boyer, Dep. Co. Sur.