

POINT OF BEGINNING
1206.3' S. & 774.3' W of
NE Cor. Warren Goodell
D.L.C. 40, T22S; R5W

C.S. File No. 36/56

MAP FILE M3 158

Chas & Cora Delk
Vol 96
Pg 310

S 87° 28' E 10'
Sandstone Rock
Previously Set
1358.3' S. & 769.8' W. of
NE Cor. Warren Goodell D.L.C. 40,
T22S; R5W, W.M.

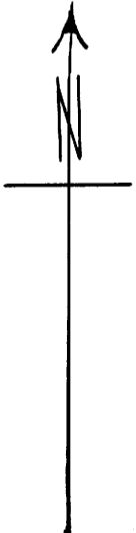

COUNTY SURVEYORS FILE DATA
DO NOT REMOVE FROM OFFICE

COUNTY SURVEYORS OFFICE ROSEBURG, ORE.
OVERTON PROPERTY, DRAIN, ORE.
2.55 AC. IN WARREN GOODELL D.L.C. 40
SEC. 8, T22S; R5W; W.M.
Oct. 1942 ABoyer Dep. Scale, 1"=30ft.

C. S. File No. 36/56

MAP FILE M3 158

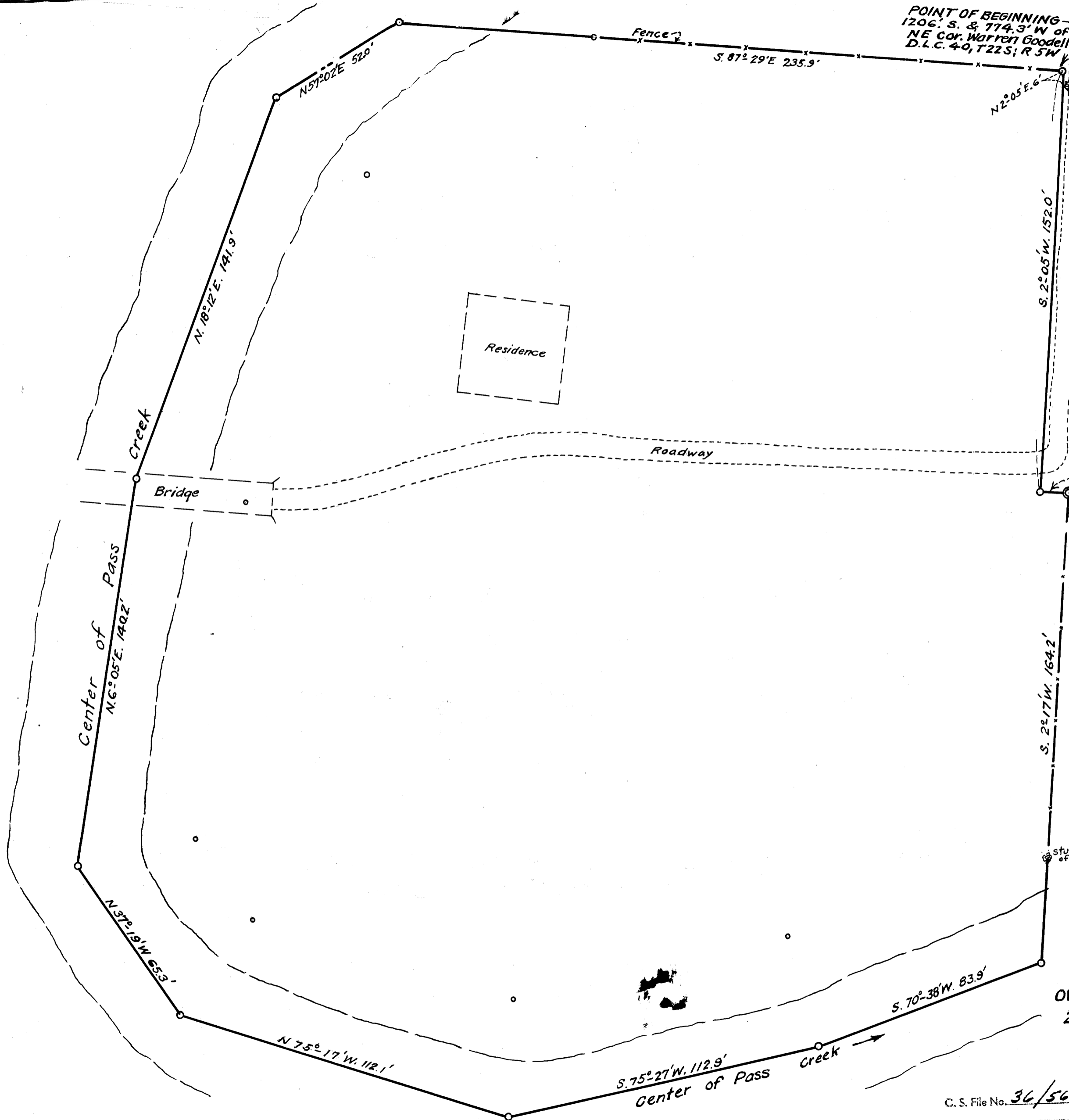

Fence
S. 87° 29' E 235.9'

N 2° 05' E 6'
N.W. Cor
Delk property

S. 2° 05' W 152.0'

Residence

Roadway

Bridge

Creek

Center of Pass
N. 6° 05' E. 140.2'

N 37° 19' W 65.3'

N 75° 17' W 112.1'

S. 75° 27' W. 112.9'

Center of Pass
Creek

S. 70° 38' W. 83.9'

Stump
of Tree

S. 2° 17' W 164.2'

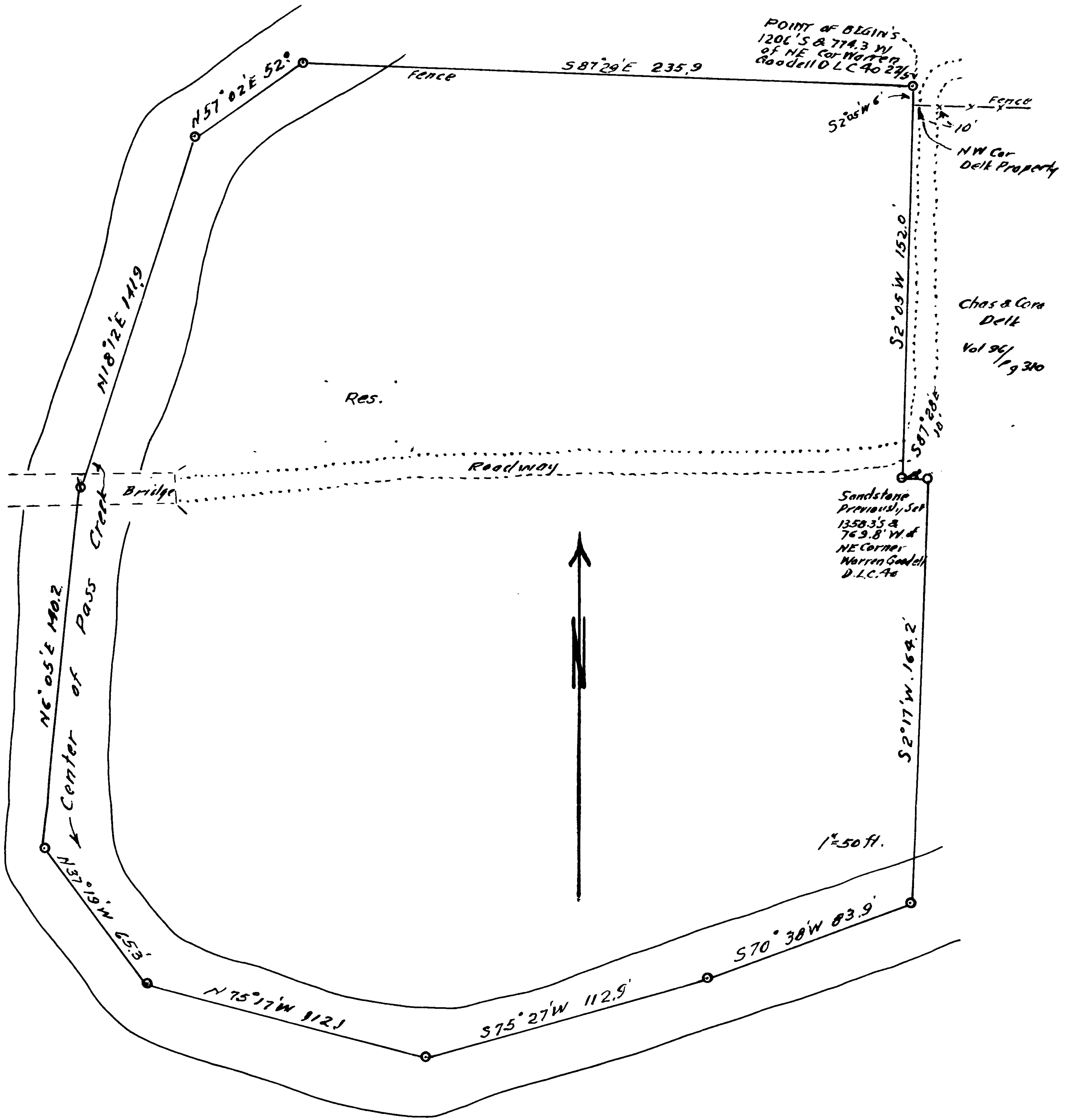

Survey No Made on Sept 18 1942
 In Town 225 Range 5W Sec 7 & 8
 Made for Overton & Beasley
 Purpose of Survey made for death to make title transfer

Boger
 Geo. Piper.

The above is a copy of the record of the Overton - Beasley as it appears in Vol. 4 Page 93 of the Records of the County Surveyor.

Oct. 5. 1946

Burt J. Seung
 County Surveyor