

N side 3200'-60' wa

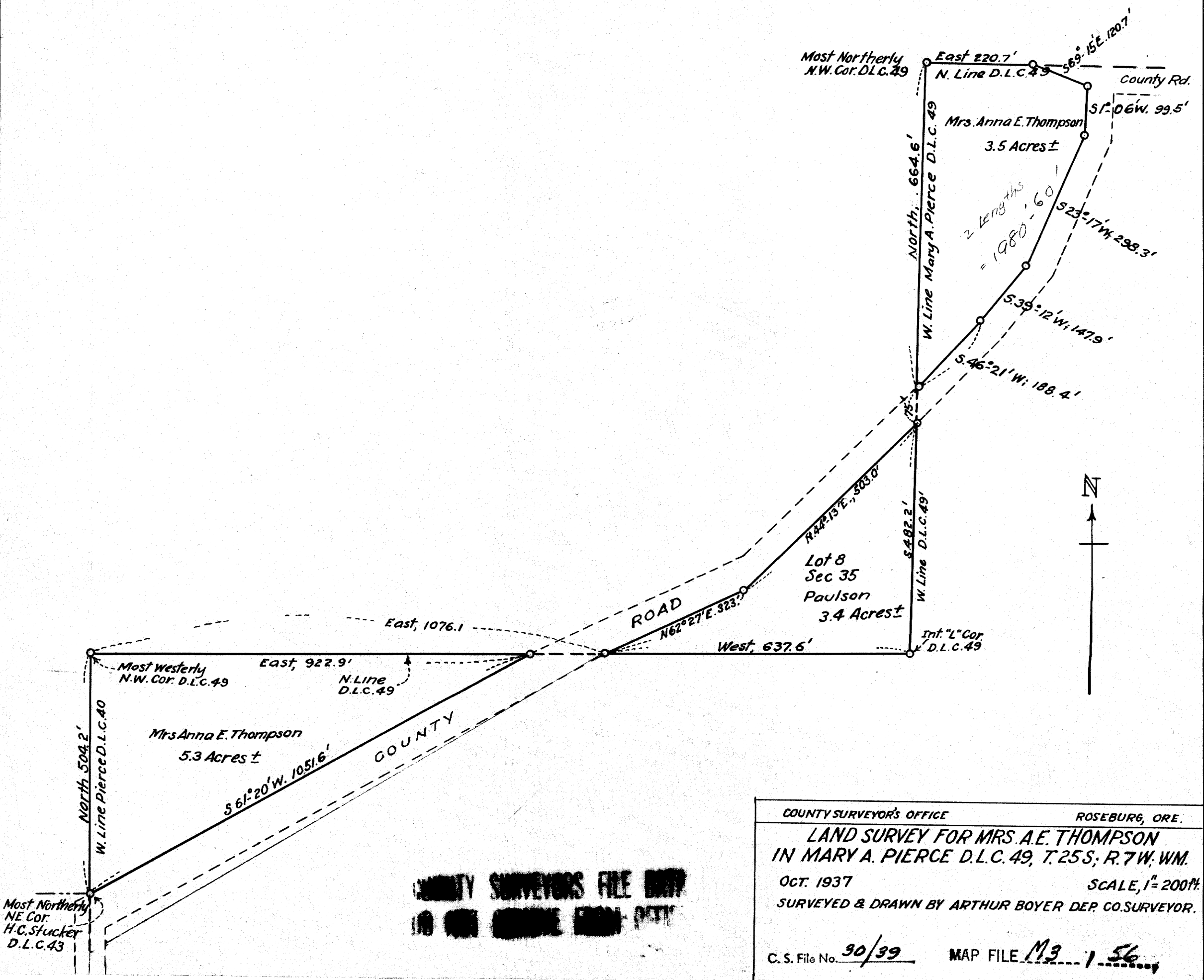

COUNTY SURVEYOR'S OFFICE ROSEBURG, ORE.
 LAND SURVEY FOR MRS. A.E. THOMPSON
 IN MARY A. PIERCE D.L.C. 49, T. 25S; R. 7W; WM.
 OCT. 1937 SCALE, 1" = 200 FT.
 SURVEYED & DRAWN BY ARTHUR BOYER DEP. CO. SURVEYOR.
 C. S. File No. 30/39 MAP FILE M3 156

COUNTY SURVEYORS FILE MAP
 100 1000 10000 100000 1000000

Most Northernly
 NE Cor.
 H.C. Stucker
 D.L.C. 43

North 504.2'
 W. Line Pierce D.L.C. 40

Most Westerly
 N.W. Cor. D.L.C. 49

Mrs Anna E. Thompson
 5.3 Acres ±

East, 922.9'
 N. Line
 D.L.C. 49

S 61° 20' W. 1051.6'

COUNTY

East, 1076.1

ROAD

N 62° 27' E. 323.7'

West, 637.6'

Lot 8
 Sec 35
 Paulson
 3.4 Acres ±

S 482.2'
 W. Line D.L.C. 49

Int. "L" Cor.
 D.L.C. 49

North, 664.6'
 W. Line Mary A. Pierce D.L.C. 49

Mrs. Anna E. Thompson
 3.5 Acres ±

2 lengths
 = 1980
 = 60

S 23° 17' W. 298.3'

S 39° 12' W. 147.9'

S 46° 21' W. 188.4'

Most Northernly
 N.W. Cor. D.L.C. 49

East 220.7'
 N. Line D.L.C. 49

S 69° 15' E. 120.7'

County Rd.

