

COUNTY SURVEYORS FILE DATA
DO NOT REMOVE FROM OFFICE

FILED
RECEIVED

DEC 11 1956

COUNTY SURVEYOR
DOUGLAS COUNTY, ORE.

SURVEY FOR DEED DESCRIPTION LOT 7 & PART LOTS 2, 3 & 5 OF MILL ADDITION TO OAKLAND, DOUGLAS COUNTY, OREGON

SURVEYED FOR: ADDISON HANSEN, DARWIN
MILLER & MRS. ROY MOORE
SURVEYED BY: G. ROBERT LECKLIDER - ENGR.
DATE: DECEMBER 1, 1956 SCALE: 1" = 50 FT.

● IRON PIPES FOUND
○ IRON RODS SET

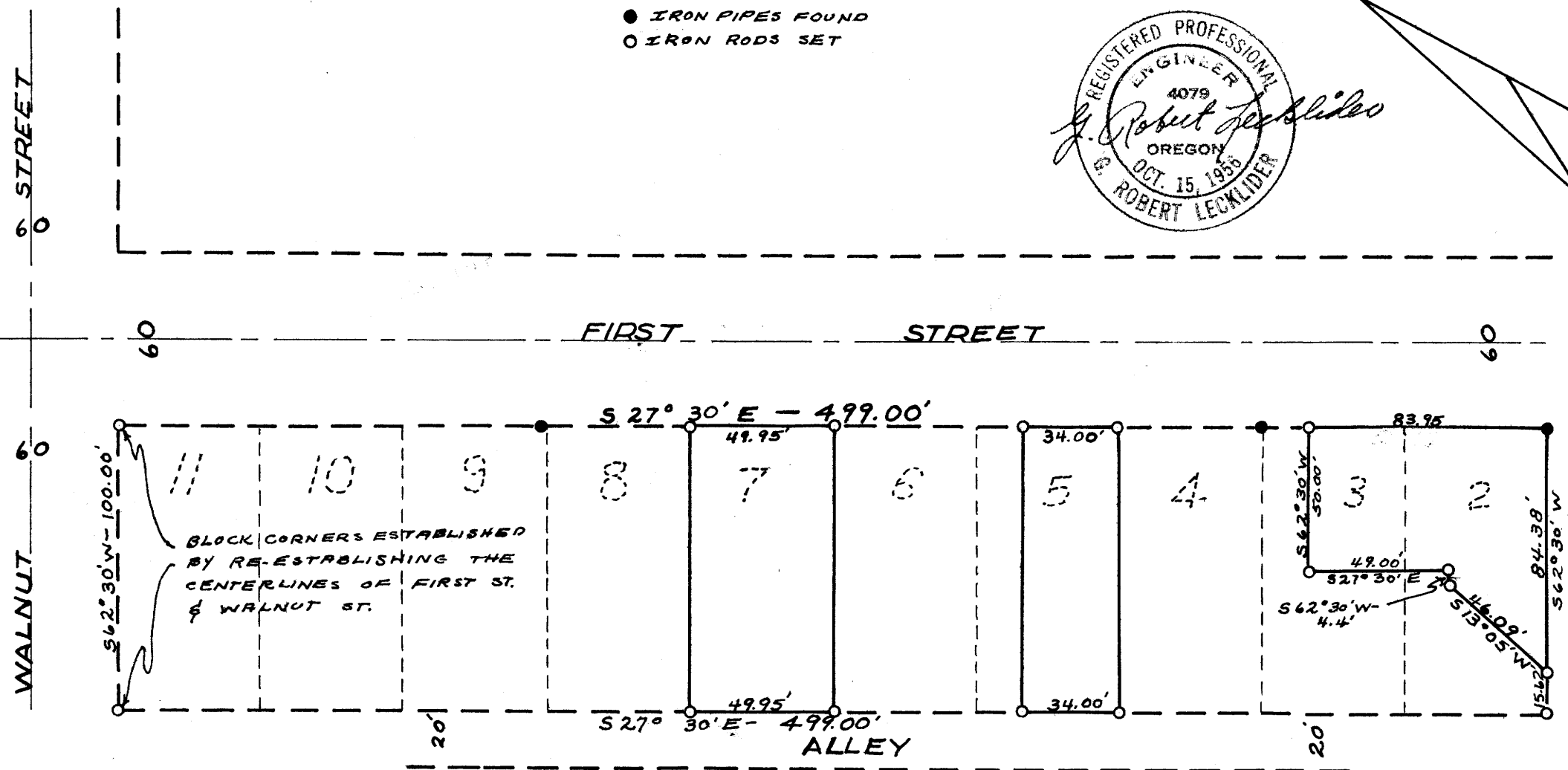
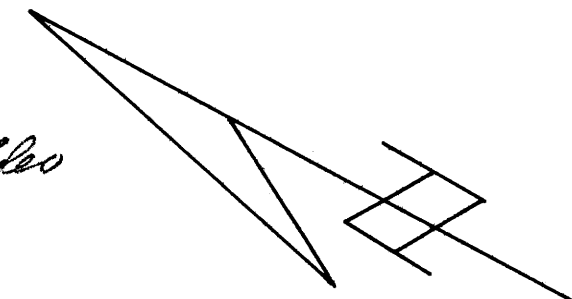
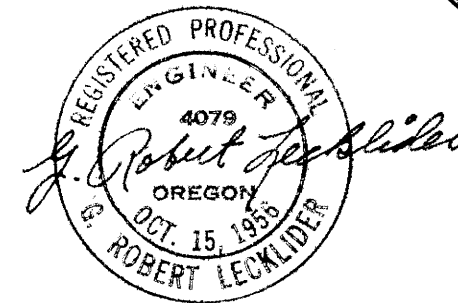

MAP FILE M3-143

Sec. 4, T25S, R5W.