

SECT. 12, T. 22S., R. 7W. WM.

For Chester Sweringer & Harold Woolley.

Scale 1" = 400'

Surveyed 1956

Survey to determine lines and corners



Note lot markers set on this survey are 36" angle iron with brass caps inscribed - survey point - Wilford N. Haines # 239.

Set Lot Marker
1/4 S Cor 1/6
Found
Orig. Fir S 88° W. 22-1/2
Cedar Stamp N 84° E 21-1/2
scribed
20" D. Fir N 59° 30' W. 73.2 ft
18" W. Fir S 47° E. 165.0 ft

OREGON
WILFORD N. HAINES
239

In A Haines Field
Book SW WAS
changed to SE
5th of 1/4

Scribed
12" Fir N. 22° 30' W. 21.5 ft.
24" Fir S. 07° E 70.8 ft.
24" Fir S 22° 30' E 73.8 ft.
6" Fir N 57° E 45.9 ft.
Set Lot Marker

Found orig B.T.
Cedar N 60° E 37-1/2
W. Fir S 25° W 15-1/2
scribed STAKE (found)
Set Lot Marker

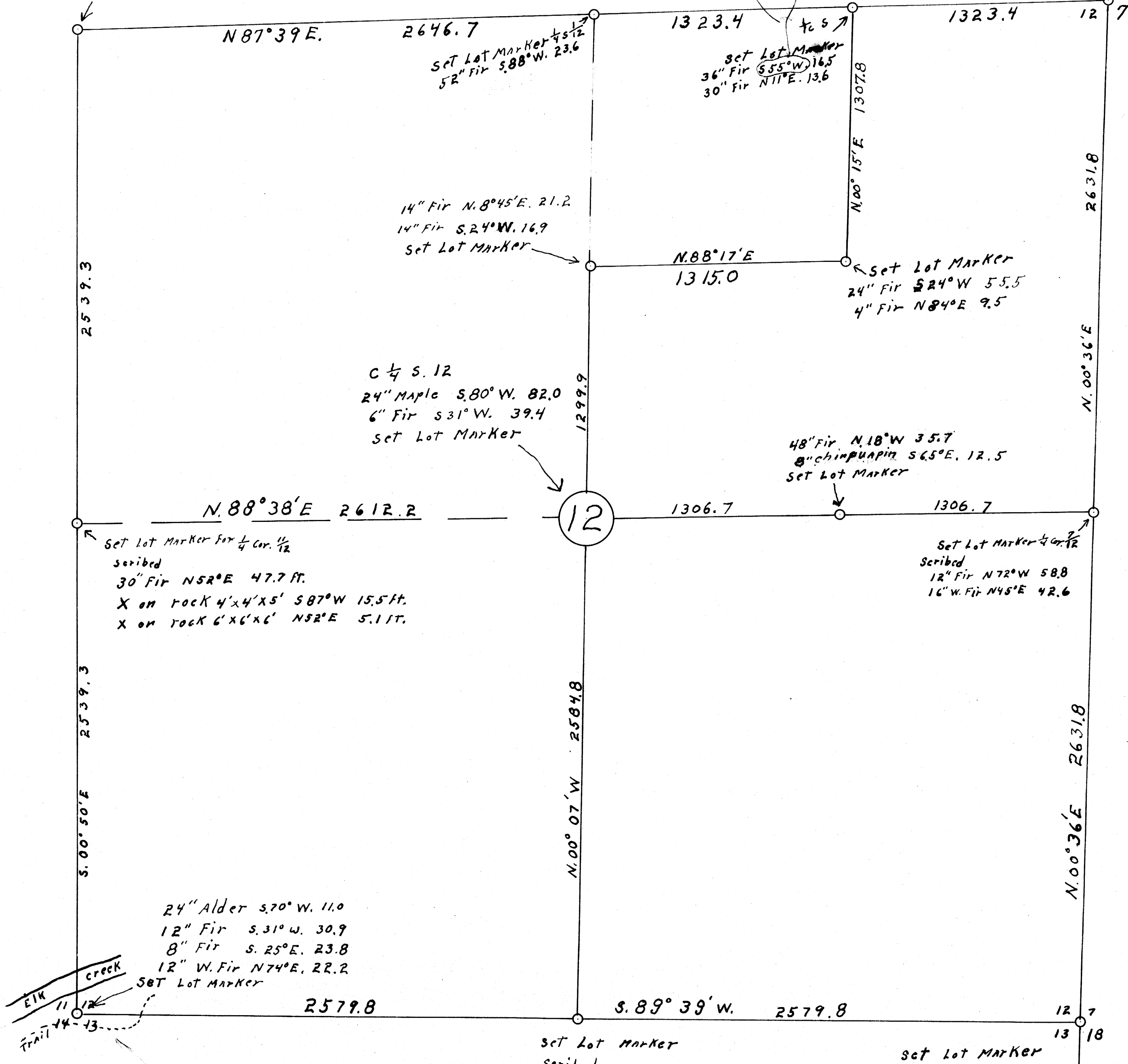

This corner was set from local physical objects called for in the original field notes. The old scotsburg trail is 5.0 chs (330 ft.) east, 1.50 chs. (99.0 ft.) south, Elk creek is 1.75 chs 115.5 ft. North

Found orig. fir B.T.
Maple is dead + down
Set Lot Marker
1/4 S cor. 13/18

FILED
RECEIVED
OCT 18 1956
COUNTY SURVEYOR
DOUGLAS COUNTY, ORE.