

← SOUTH
 UMPQUA RIVER

NOTE:
 BEARING $N0^{\circ}03'11''W$ ALONG THE
 EAST LINE OF LOT 5, ALSO SEE SURVEY
 DATED APRIL 23, 1948 BY N.E. RICHARDSON

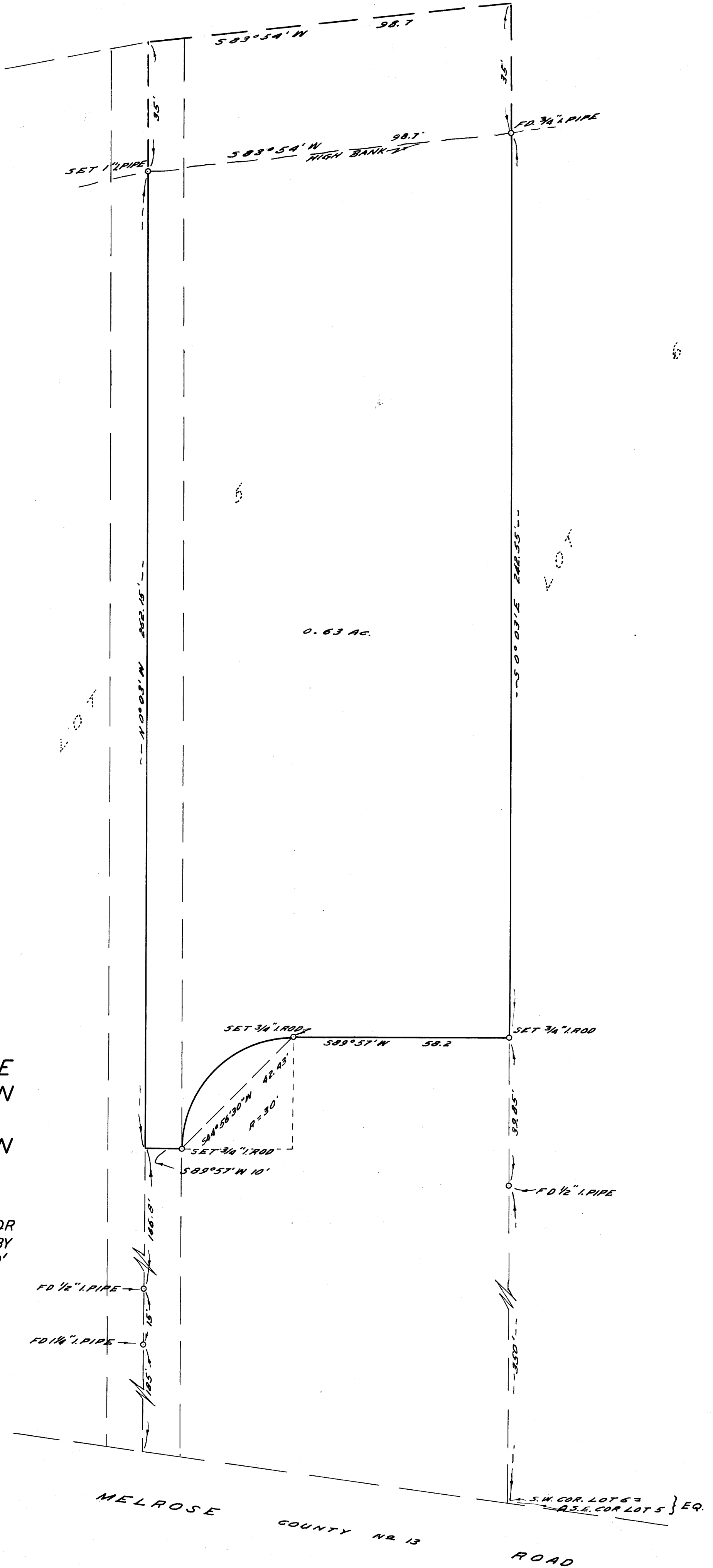
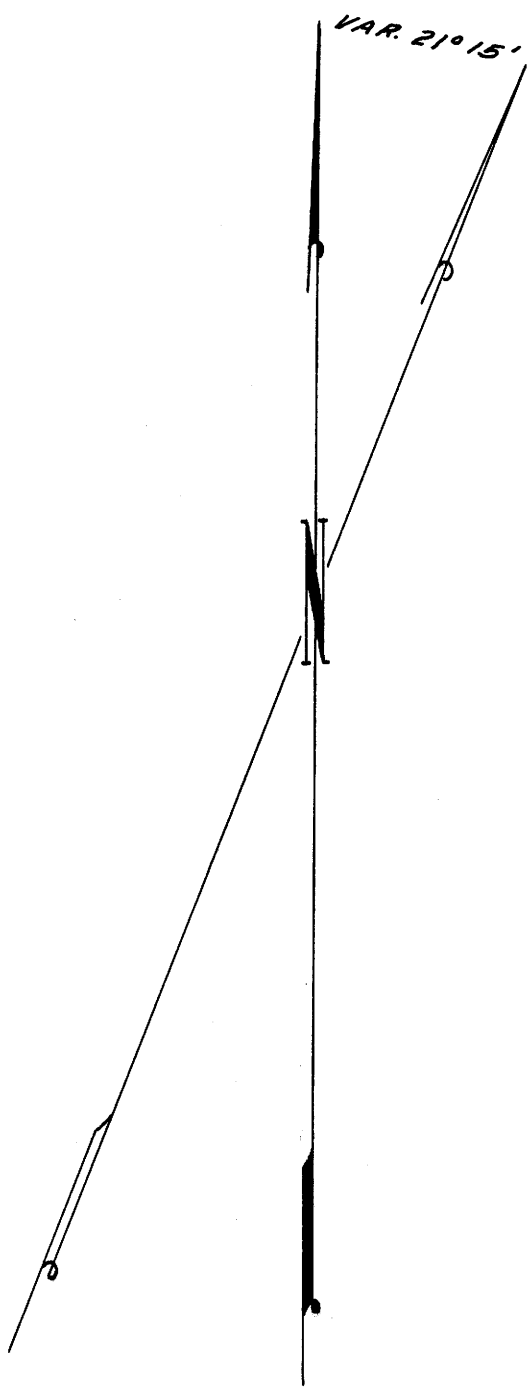

COUNTY SURVEYOR'S OFFICE
 DOUGLAS COUNTY, OREGON

SURVEY FOR DEED DESCRIPTION
 IN LOT 5 BROWN'S ESTATE

FRED M. DARBY COUNTY SURVEYOR
 SURVEYED OCT. 3, 1956 BY
 JAMES W. BYRON - DEPUTY SCALE 1" = 20'
 SURVEYED FOR KEN BAILEY

COUNTY SURVEYORS FILE DATA
 DO NOT REMOVE FROM OFFICE

REGISTERED
 OREGON
 LAND SURVEYOR

James W. Byron
 NOV. 6, 1953
 JAMES W. BYRON
 303