

JAMES G. CLARK D. L. C. 51

FOUND 1/4" IRON PIPE  
S.M. COR. D.L.C. 51  
ALL BPTS IN GOOD CONDITION  
148.5'

FOUND 1" BALT  
N.M. COR. D.L.C. 59  
ALL BPTS IN GOOD CONDITION

N 89° 41' E 2410.84'

FO 1/2" I. PIPE

SET 3/4" I. ROD

N 89° 00' 10" E

1005.31'

S.E. COR. D.L.C. 51  
SEE C.S. FILE 47/55

JOSEPH ROBERTS D. L. C. 59

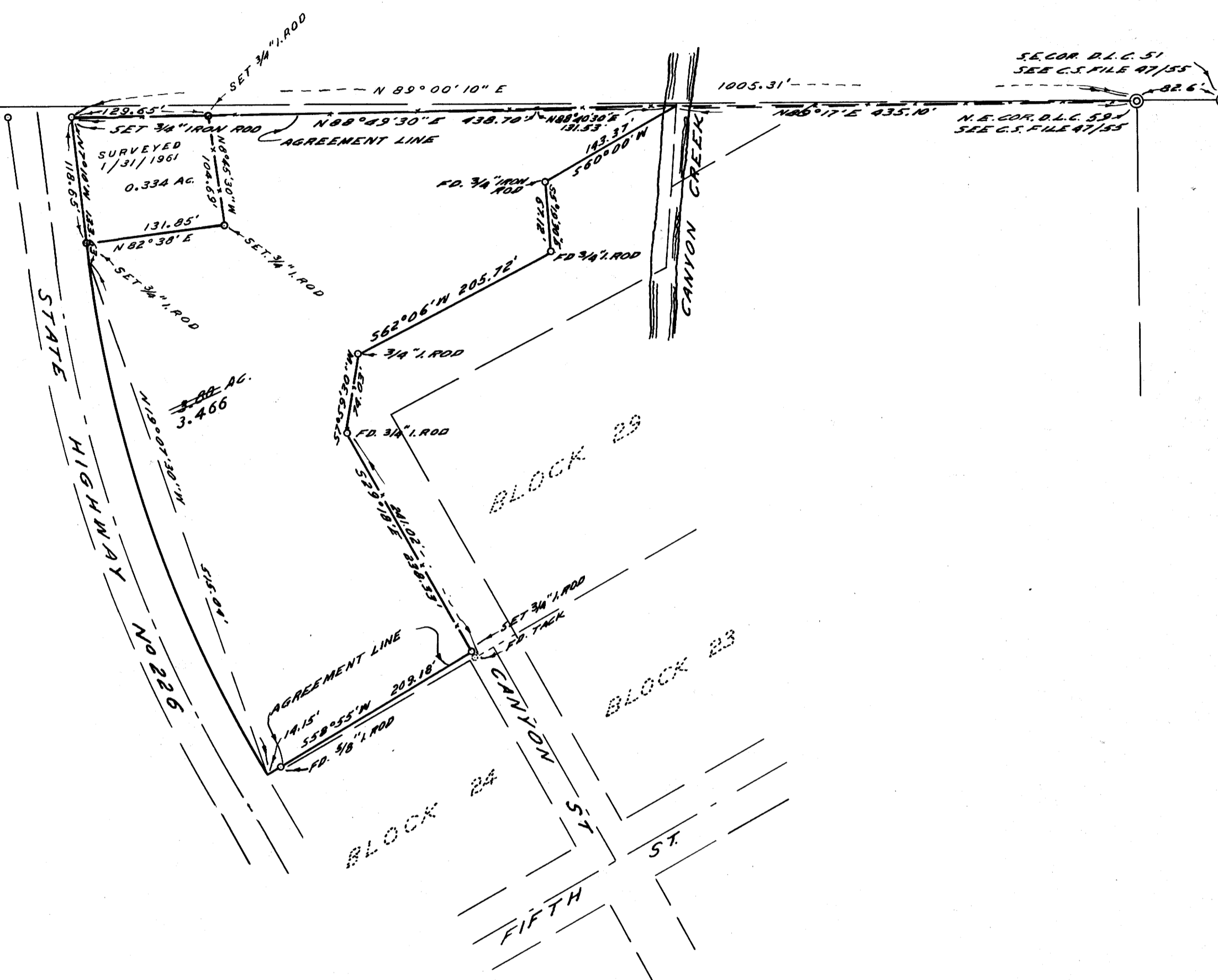
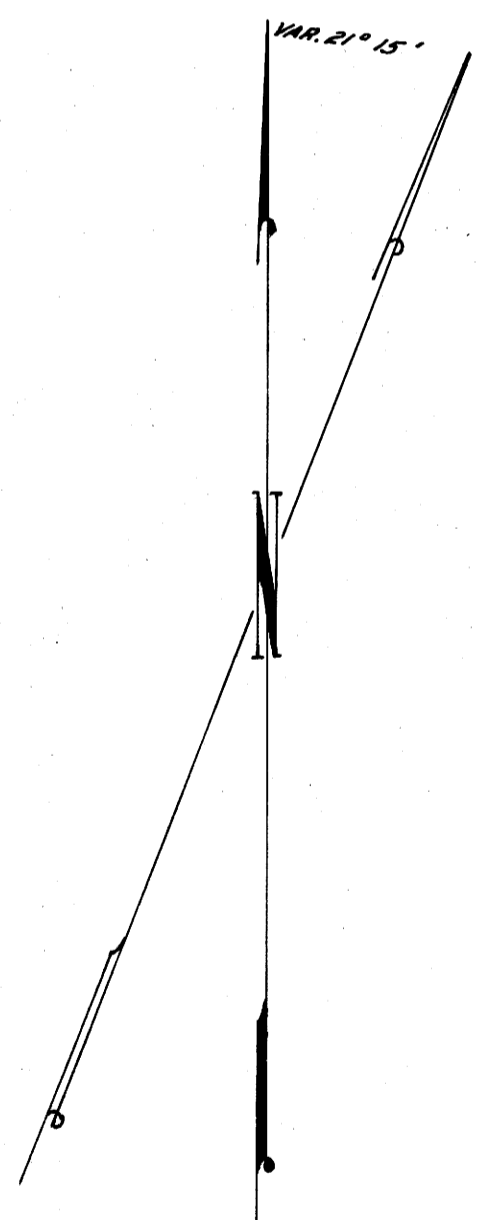

COUNTY SURVEYOR'S OFFICE  
DOUGLAS COUNTY, OREGON

SURVEY FOR DEED DESCRIPTION  
SECTION 27, T30S., R 5W., W.M.

REGISTERED  
OREGON  
LAND SURVEYOR  
*James W. Byron*  
NOV. 6, 1889  
JAMES W. BYRON  
303

FRED M. DARBY COUNTY SURVEYOR  
SURVEYED AUG. 7, 1956 BY  
JAMES W. BYRON-DEPUTY SCALE 1" = 100'  
SURVEYED FOR FRED HAYS

NOTE:  
THIS MAP REVISED BY ADDITIONAL  
SURVEY OF 0.334 ACRE PARCEL  
FOR RAYMOND HAYS, JAN. 31, 1961.

COUNTY SURVEYORS FILE DATA  
DO NOT REMOVE FROM OFFICE

NOTE:  
BEARINGS ARE BASED PREVIOUS  
SURVEYS AS SHOWN IN C.S. FILE 47/55