

SURVEY for BUCK
IN
SEC. 34; TWP. 21 S; R. 5 W W.M.
SCALE: 1"=30' AUG. 1956

N.W. Cor. of
 Elijah Estes
 D.L.C. No. 37

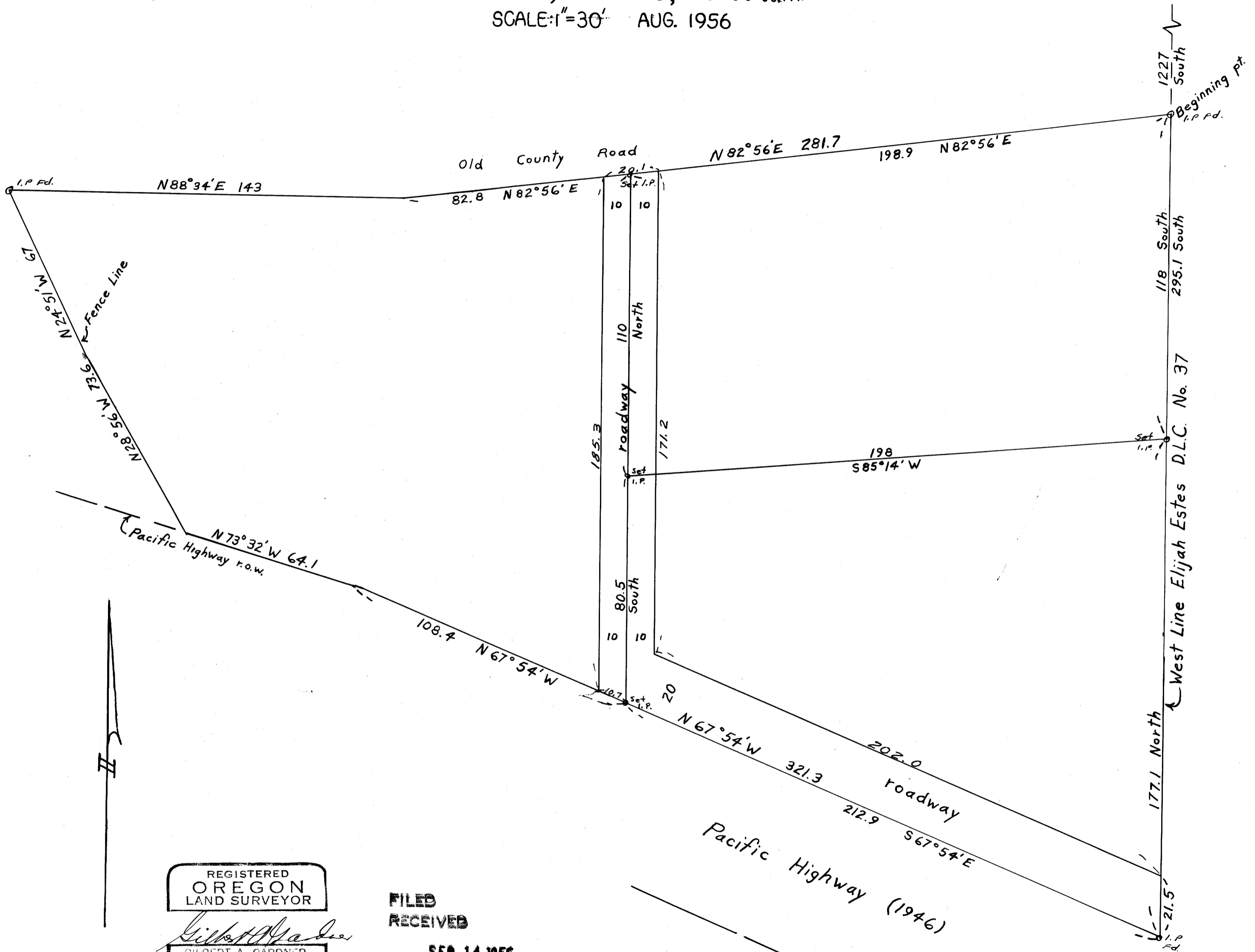

REGISTERED
OREGON
 LAND SURVEYOR
Gilbert A. Gardner
 GILBERT A. GARDNER
 NOV. 9, 1951
 276

FILED
 RECEIVED
SEP 14 1956
 COUNTY SURVEYOR
 DOUGLAS COUNTY, ORE.