

Survey For Deed Description Part Of J. Daisley D.L.C. No. 37 Sec. 8 T22S, R6W, W.M.

Surveyed August 30, 1956 For Ray Cole

Note: Bearing of West line taken from County Survey made Feb. 2, 3, 1949. All other bearings calculated from this base.

- Existing Monument
- Set 1" L Iron Rod 36" Long. Brass Cap Inscribed 'Wilford N. Haines, Drain, Ore. No. 239, Survey Point' Attached to Rod

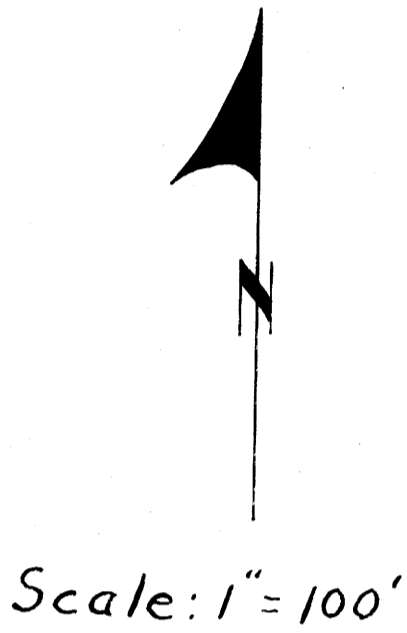

REGISTERED
OREGON
LAND SURVEYOR
Wilford N. Haines
MAY 7, 1948
WILFORD N. HAINES
239

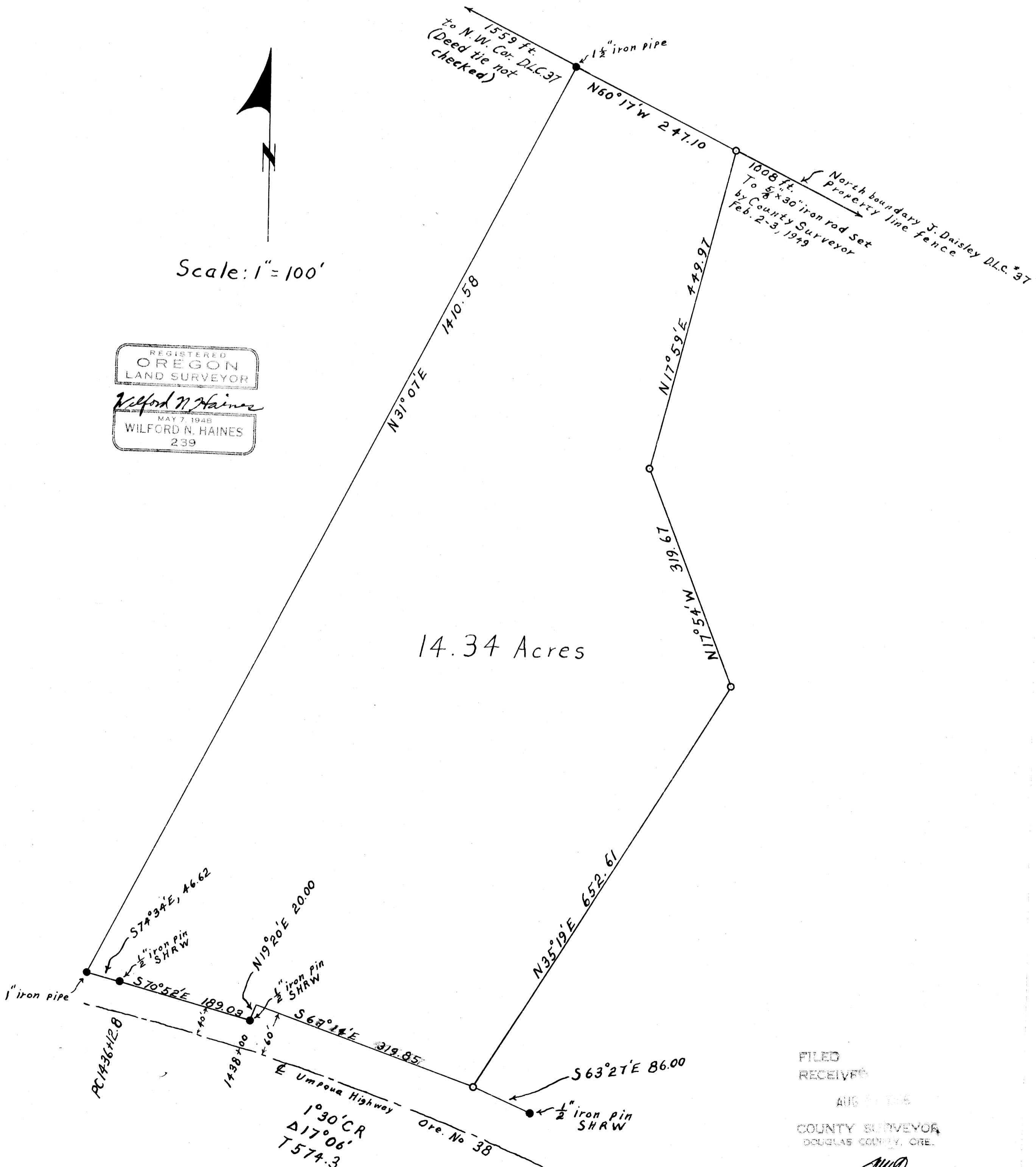

FILED
RECEIVED
AUG 31 1956
COUNTY SURVEYOR
DOUGLAS COUNTY, ORE.

MWB