

COUNTY SURVEYORS FILE NO. DO NOT REMOVE FROM OFFICE

SURVEY FOR DEED DESCRIPTION SEC. 5, T.30S.; R.5W.; W.M. DOUGLAS COUNTY, ORE. FOR ISAAC L. WEAVER

GENE F. JOHNSON - ENGINEER ROSEBURG, OREGON SURVEYED MARCH, 1956 SCALE 1" = 100'



FILED RECEIVED MAY 22 1956 COUNTY SURVEYOR DOUGLAS COUNTY, ORE. MAP FILE M2-177



NOTES: BEARINGS ARE BASED ON RECORD BEARINGS OF DEEDFIELD PLAT.

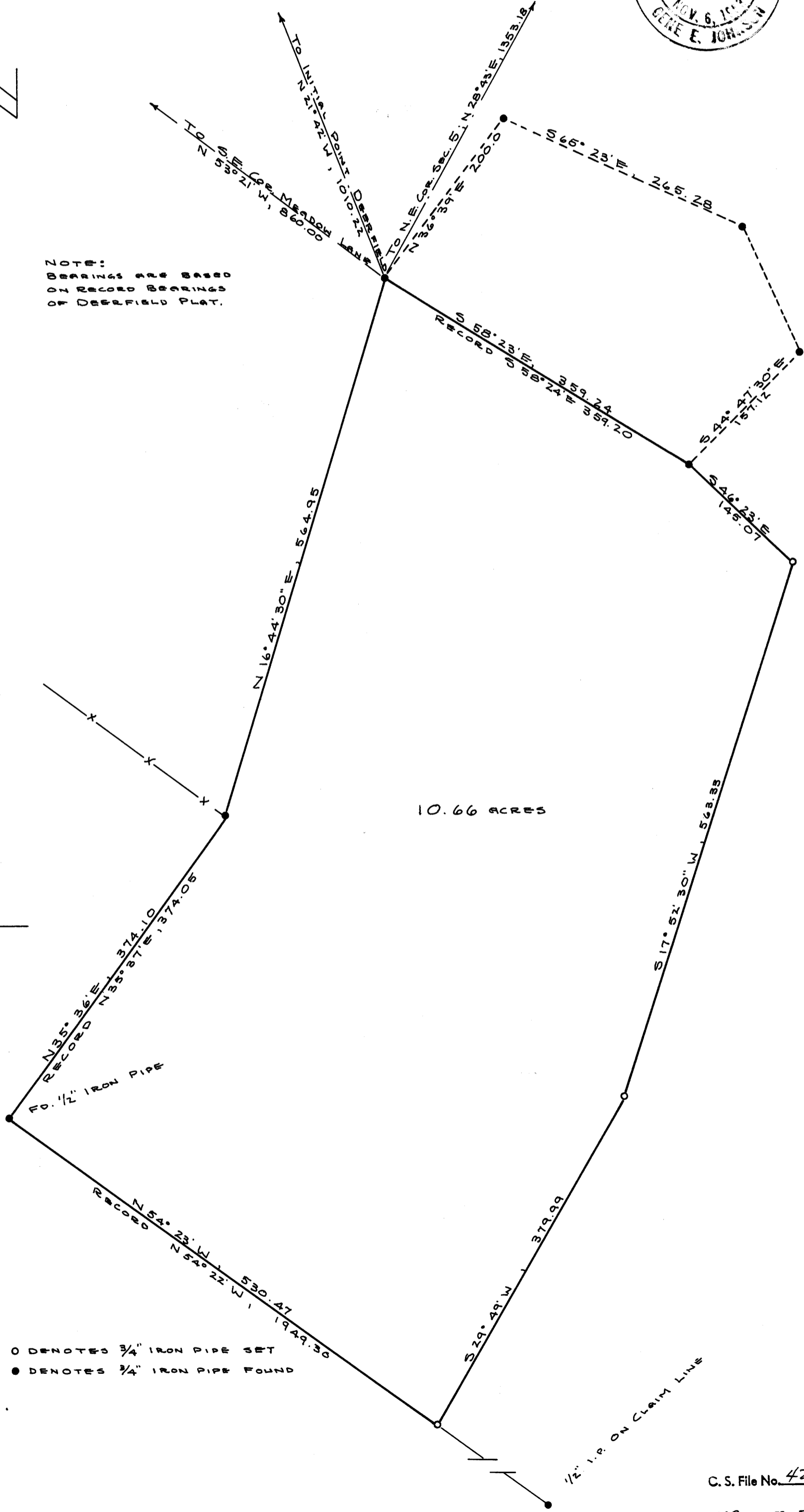

O DENOTES 3/4\" IRON PIPE SET ● DENOTES 3/4\" IRON PIPE FOUND