

Section 4, T.22.S. R.5.W
 Survey for deed discription
 Scale 1" = 50' March 1955
 For Harold Woolley

REGISTERED
OREGON
 LAND SURVEYOR
Wilford N. Haines
 MAY 7, 1948
WILFORD N. HAINES
 239

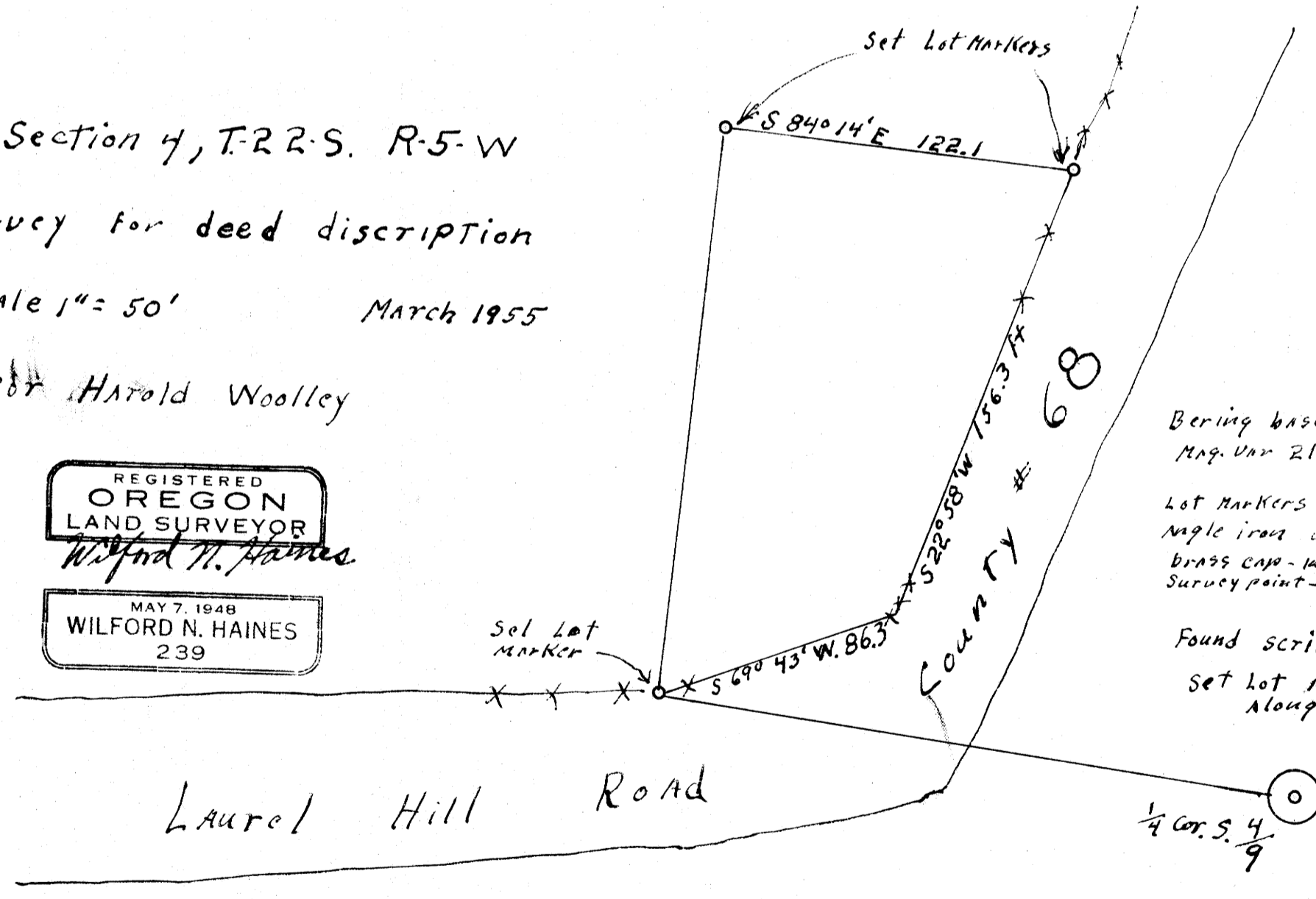

Bearing based on
 Mag. Var 21° 15' E.
 Lot Markers are
 angle iron with
 brass cap - inscribed
 Survey point - Wilford N. Haines
 Found scribed stake
 set lot marker
 along side

FILED
 RECEIVED
 APR 11 1956
 COUNTY SURVEYOR
 DOUGLAS COUNTY, OR.

JMB

