

SURVEY for W. A. WOODARD LUMBER CO.
 IN
 TOWNSHIP 22 & 23 S; R. 4 W W.M.
 SCALE: 1" = 300' JUNE 1956

M 2-60 P

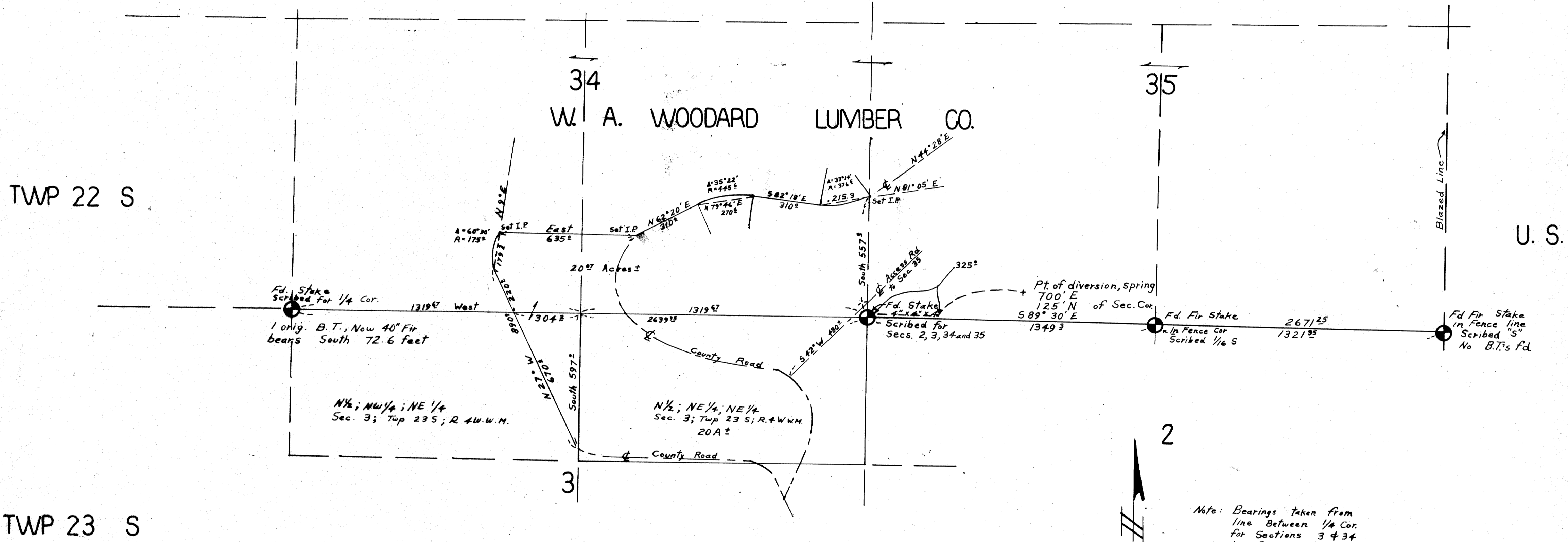

Note: Bearings taken from line between 1/4 Cor. for Sections 3 & 34 to S.E. Cor. Sec 34 assumed to be West

REGISTERED
 OREGON
 LAND SURVEYOR

Gilbert A. Gardner
 GILBERT A. GARDNER
 NOV. 2, 1951
 276

FILED
 RECEIVED

JUL 26 1956

COUNTY SURVEYOR
 DOUGLAS COUNTY, ORE.

MAP FILE NO. 2-7