

SURVEY for W. A. WOODARD LUMBER CO.

IN

SECTION 33; TWP. 22 S.; SECTION 4; TWP. 23 S.; R. 4 W W.M.

SCALE: 1" = 300'

JULY 1956

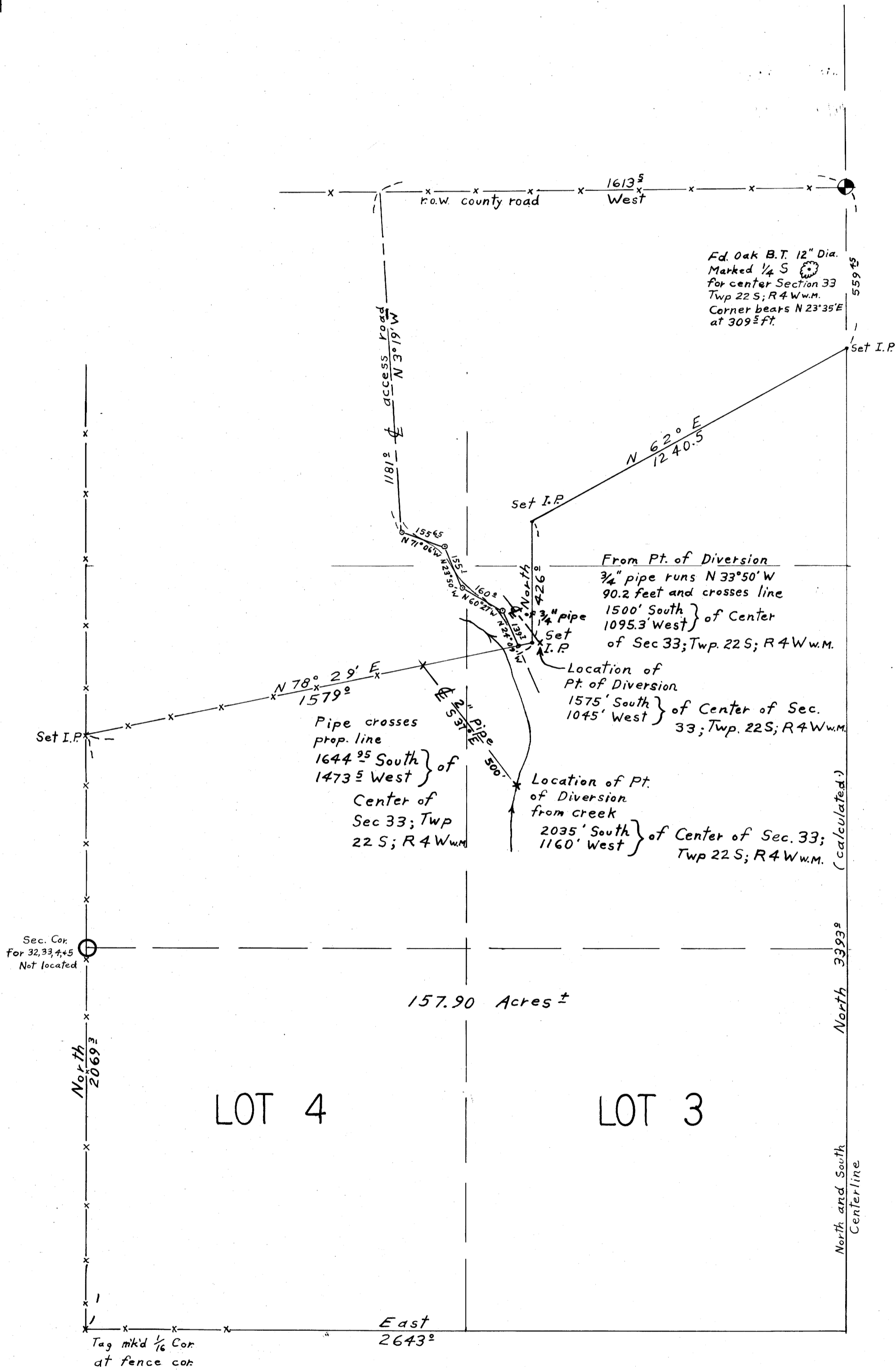

REGISTERED OREGON LAND SURVEYOR

GILBERT A. GARDNER
NOV. 9, 1951
276

FILED RECEIVED

JUL 26 1956

COUNTY SURVEYOR DOUGLAS COUNTY, ORE.