

COUNTY SURVEYORS FILE
DO NOT REMOVE FROM OFFICE

SURVEY TO ESTABLISH THE N.E. & S.E. CORNERS OF THE
CARLESS HAMLIN PROPERTY, THAT PORTION OF LOTS
76, 79, & 80 LYING NORTH OF COUNTY ROAD IN EDEN
ORCHARDS DISTRICT IN SECTION 3, T27S, R7W, DOUGLAS
COUNTY, OREGON

SURVEYED BY: GR. LECKLIDER
SURVEYED FOR: CARLESS HAMLIN

MAY, 1956
SCALE: 1"=200'

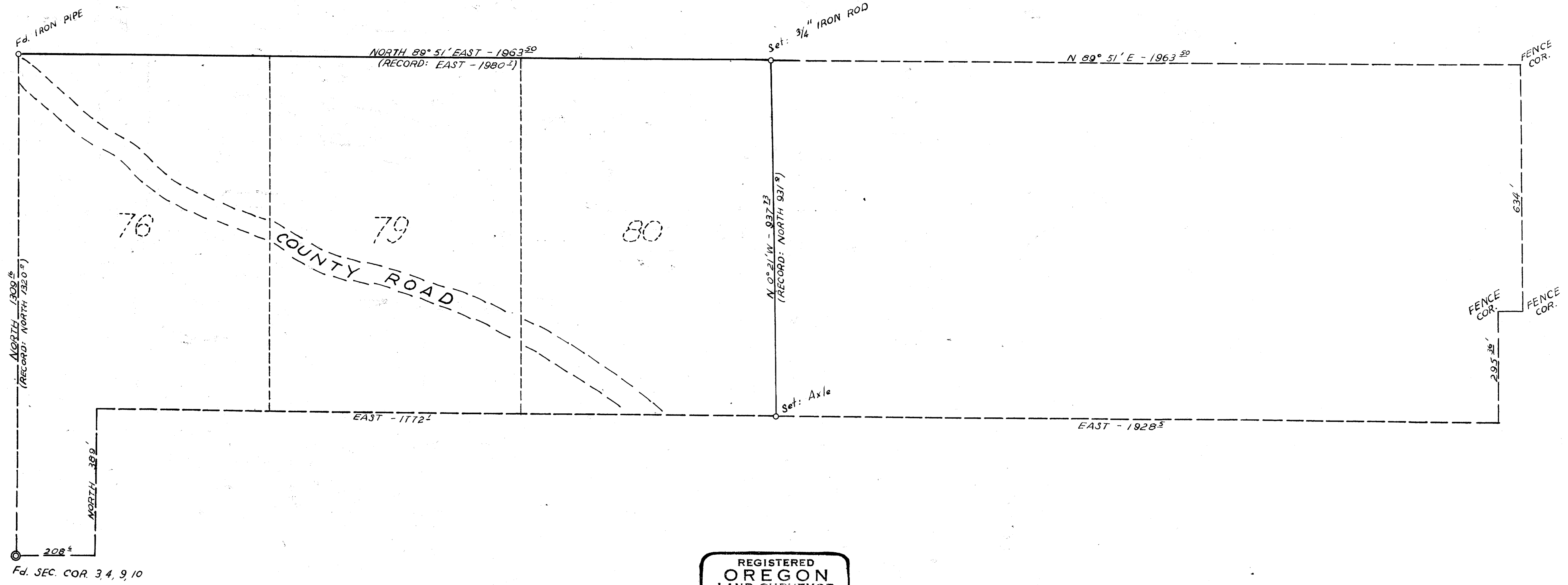
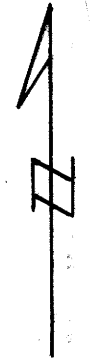

REGISTERED
OREGON
LAND SURVEYOR

G. Robert Lecklider

NOV. 4, 1955
G. ROBERT LECKLIDER
362

MAP FILE 23-156

M 2-56