

NOTE:  
 BEARINGS BASED ON N89° 57' 14\"/>

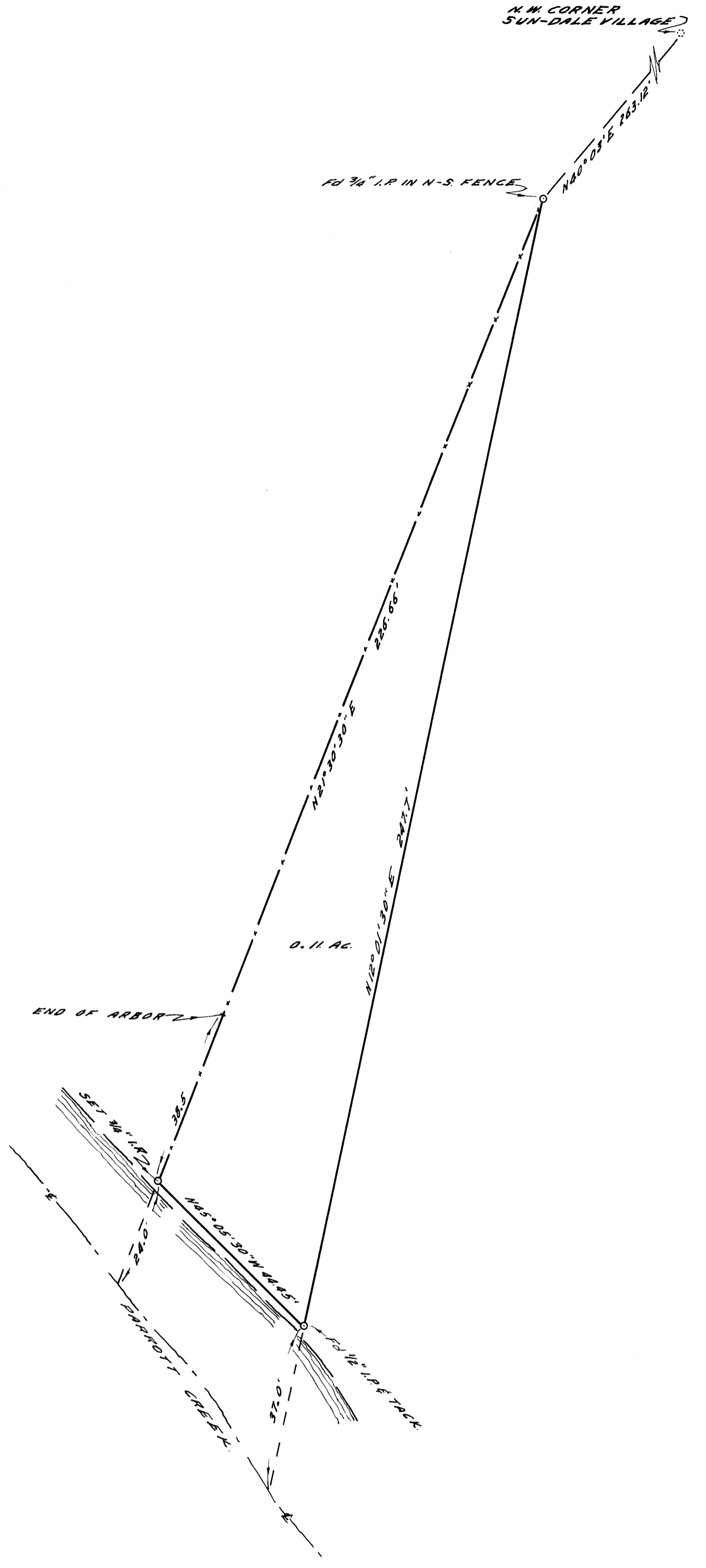

COUNTY SURVEYOR'S OFFICE  
 DOUGLAS COUNTY, OREGON

SURVEY FOR DEED DESCRIPTION  
 SECTION 25, T27S, R6W, W.M.

REGISTERED  
 OREGON  
 LAND SURVEYOR  
*James W. Byron*  
 JAMES W. BYRON  
 303

FRED M. DARBY COUNTY SURVEYOR  
 SURVEYED JUNE 6, 1956 BY  
 JAMES W. BYRON - DEPUTY SCALE 1" = 20'  
 SURVEYED FOR MILTON F. PETERSON

COUNTY SURVEYORS FILE ONLY  
 DO NOT REMOVE FROM OFFICE