

36 31
1 6

L. M. COLLINS
VOL. 133 DEEDS, PAGE 217

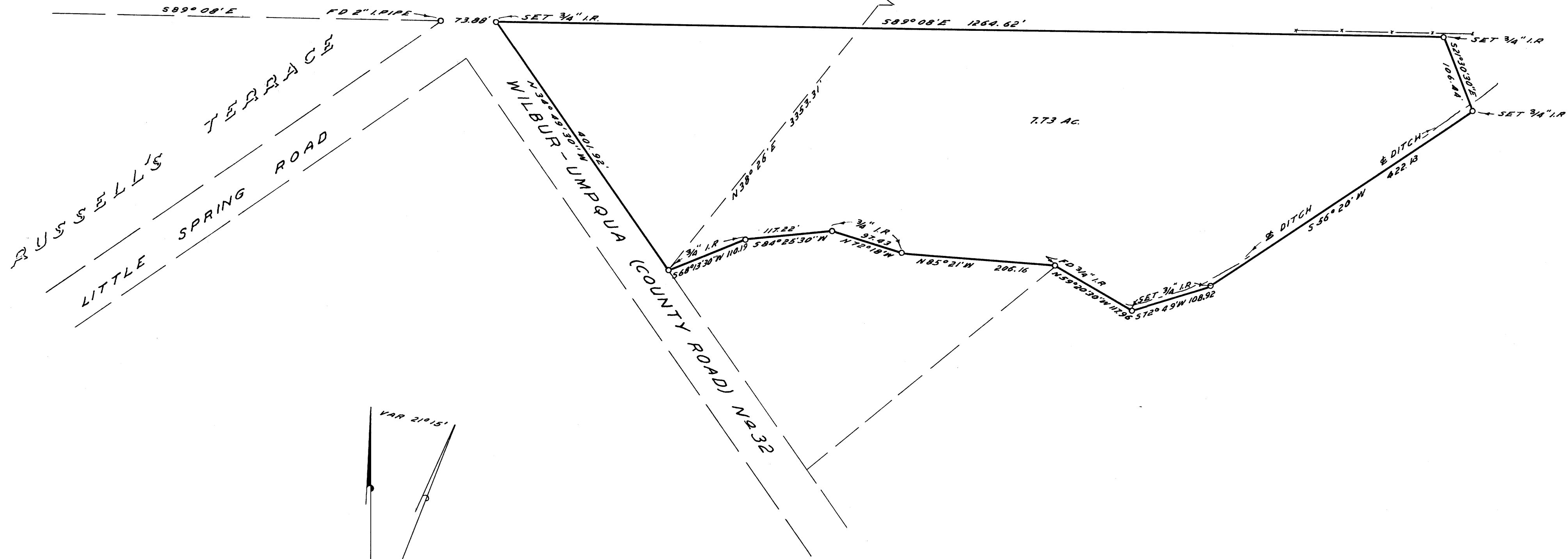

NOTE:
BASE BEARING $N39^{\circ}49'30"W$
ALONG COUNTY ROAD NO. 32

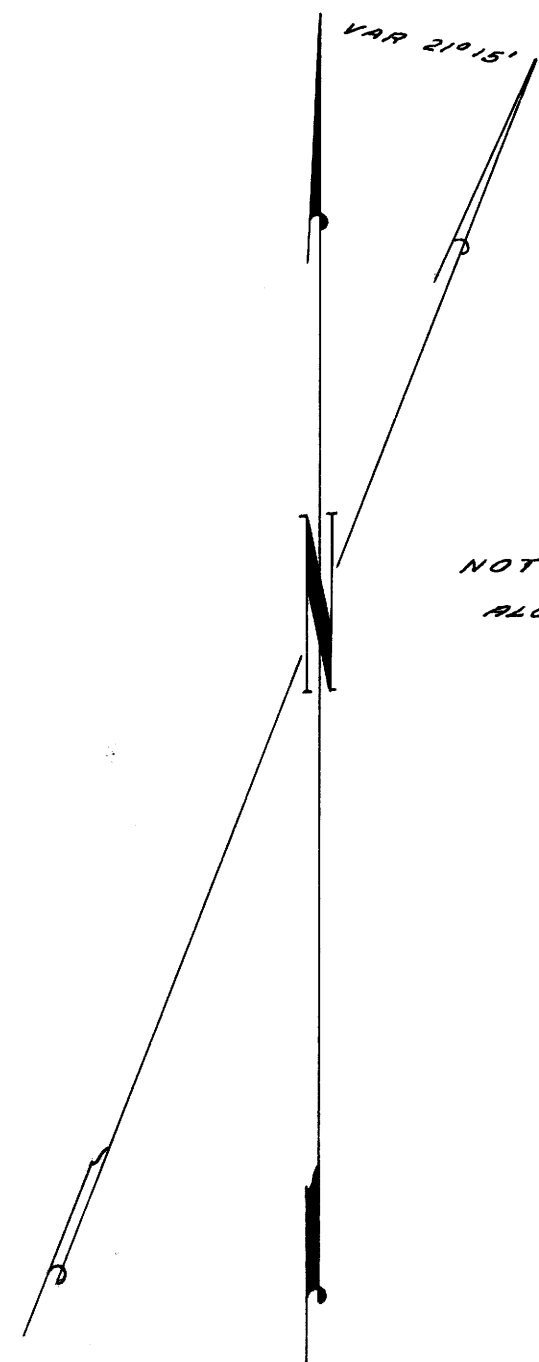

COUNTY SURVEYOR'S OFFICE
DOUGLAS COUNTY, OREGON

SURVEY FOR DEED DESCRIPTION
SECTION 1, T.26S., R.6 W., W.M.

FRED M. DARBY COUNTY SURVEYOR
SURVEYED FEB. 27, 1956 BY
JAMES W. BYRON - DEPUTY SCALE 1" = 100'
SURVEYED FOR E. D. RUSSELL

REGISTERED
OREGON
LAND SURVEYOR

James W. Byron
NOV. 6, 1953
JAMES W. BYRON
303

COUNTY SURVEYORS FILE DATA
DO NOT REMOVE FROM OFFICE