

NOTE:  
 BASE BEARING FOR IRVING PROPERTY  
 N 0° 56' 30" W ALONG SECTION LINE (C.S. FILE  
 46/185.) BASE BEARING FOR RIGGS  
 PROPERTY FROM DEED OF N 1° 10' E.  
 AN EQUATION OF N 1° 10' E FROM DEED =  
 N 1° 22' E TRUE FROM SOLAR OBSERVATION  
 TAKEN MARCH 15, 1956.

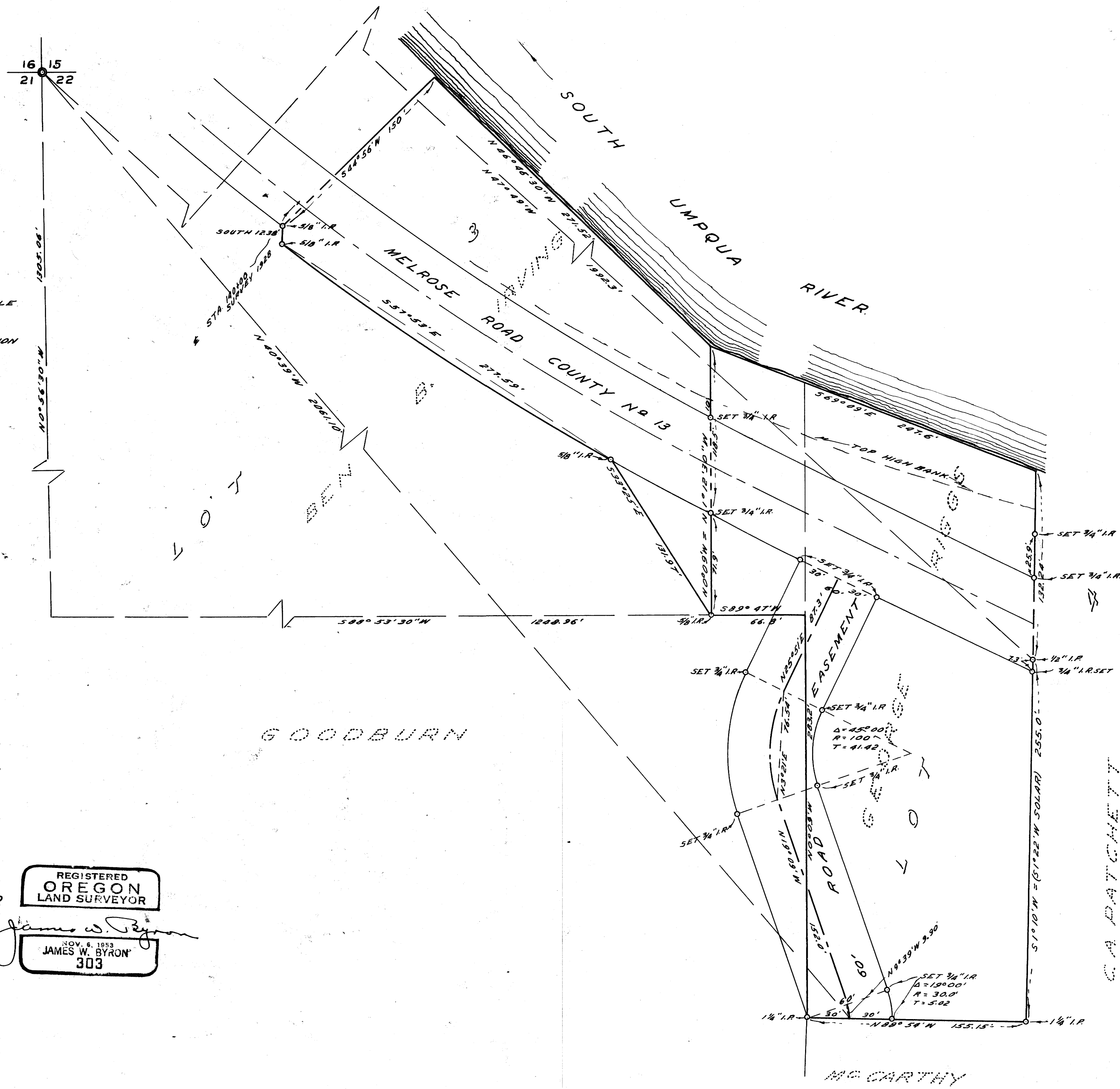

COUNTY SURVEYOR'S OFFICE  
 DOUGLAS COUNTY, OREGON

SURVEY FOR DEED DESCRIPTION  
 SECTION 22, T27S., R6W, W.M.

FRED M. DARBY COUNTY SURVEYOR  
 SURVEYED MAR. 5, 1956 BY  
 JAMES W. BYRON - DEPUTY SCALE 1" = 50'  
 SURVEYED FOR BEN B. IRVING

REGISTERED  
 OREGON  
 LAND SURVEYOR

NOV. 6, 1953  
 JAMES W. BYRON  
 303

C.A. DATCHETT

COUNTY SURVEYORS FILE DATA  
 DO NOT REMOVE FROM OFFICE