

SURVEY for W. A. WOODARD LUMBER COMPANY
 IN
 SECS. 25, 26, 35, 36 ; TWP. 21 S. ; RANGE 4 WEST W.M.
 SCALE: 1"=400.0' JULY-DECEMBER 1955

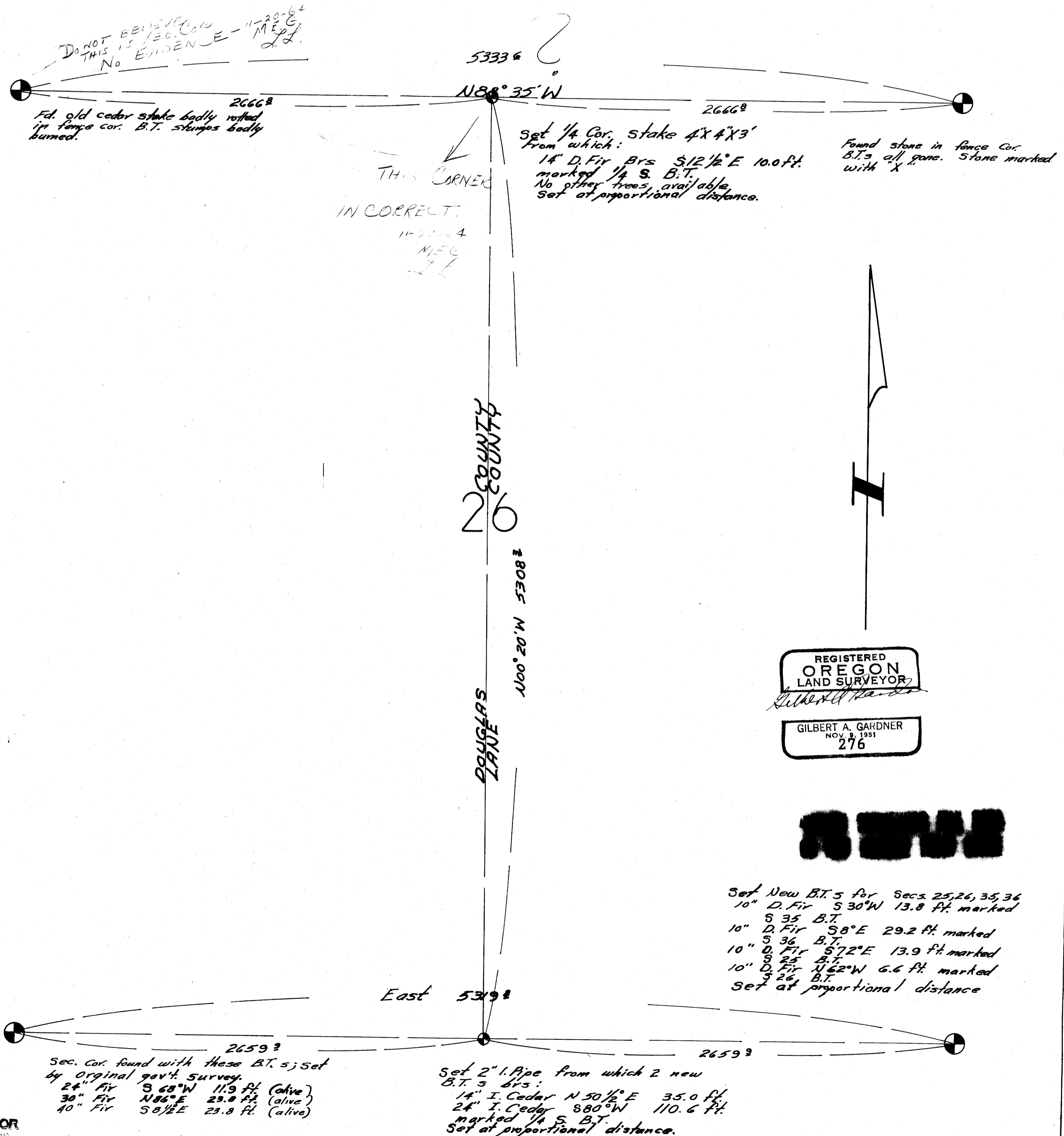

DO NOT BELIEVE THIS IS EVIDENCE - 11-20-64 M.E.C. L.L.
 Fd. old cedar stake badly rotted in fence cor. B.T. stumps badly burned.

THIS CORNER IN CORRECT. 11-20-64 M.E.C. L.L.

Set 1/4 Cor. stake 4x4x3' From which:
 14" D. Fir Brs S 12 1/2° E 10.0 ft. marked 1/4 S. B.T.
 No other trees available. Set at proportional distance.

Found stone in fence cor. B.T.s all gone. Stone marked with X

REGISTERED OREGON LAND SURVEYOR
 Gilbert A. Gardner
 GILBERT A. GARDNER
 NOV. 9, 1951
 276

RECORDED

Set New B.T.s for Secs. 25, 26, 35, 36
 10" D. Fir S 30°W 13.8 ft. marked S 35 B.T.
 10" D. Fir S 8°E 29.2 ft. marked S 36 B.T.
 10" D. Fir S 72°E 13.9 ft. marked S 25 B.T.
 10" D. Fir N 62°W 6.6 ft. marked S 26 B.T.
 Set at proportional distance

Sec. Cor. found with these B.T.s; Set by original gov't. survey.
 24" Fir S 68°W 11.9 ft. (alive)
 30" Fir N 86°E 23.8 ft. (alive)
 40" Fir S 8 1/2°E 23.8 ft. (alive)

Set 2" I. Pipe from which 2 new B.T.s brs:
 14" I. Cedar N 50 1/2° E 35.0 ft.
 24" I. Cedar S 80°W 110.6 ft. marked 1/4 S. B.T.
 Set at proportional distance.

FILED RECEIVED
 FEB 16 1956
 COUNTY SURVEYOR
 DOUGLAS COUNTY, OR

Re-establishment of North 1/4 Corner, Section
26, Township 21 South, Range 4 West, W. M.

At one-half distance between Northeast section corner and Northwest section corner, said Section 26, said Township and Range, set 4"x4"x3' fir stake from which a 14" Douglas Fir bears South $12\frac{1}{2}^{\circ}$ East 10.0 feet, marked $\frac{1}{4}$ SBT. No other trees available.

Re-establishment of South 1/4 Corner, Section
26, Township 21 South, Range 4 West, W. M.

At one-half distance between Southeast section corner and Southwest section corner, said Section 26, said Township and Range, set 2" iron pipe from which 14" incense cedar bears north $50\frac{1}{2}^{\circ}$ east 35.0 feet east and a 24" incense cedar bears south 80° west 110.6 feet; both trees marked $\frac{1}{4}$ SBT. This corner comes at a point near where there are old cruiser marks on a 12" incense cedar, now dead and down; this old incense cedar also shows slight evidence of scribing marks in the lower face, but original field notes do not call for incense cedar.

Note: These two 1/4 corners re-established in course of survey for W. A. Woodard Lumber Company filed this date.

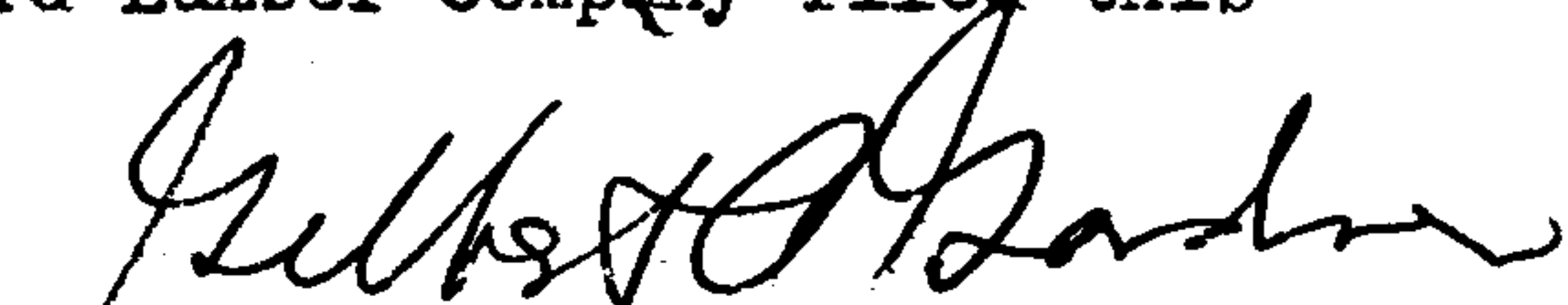
Gilbert A. Gardner, Registered
Oregon Land Surveyor No. 276.
Present when 1/4 corners were
marked and during course of
survey: Robert Barta.
February 16, 1956.

Nov. 20, 1964

Fine Printing Anytime at
M·M PRINTERS and LITHOGRAPHERS
629 S. E. Cass Ave.
ROSEBURG, ORE.
Phone 673-8591

RENEWAL # 66 $\frac{22}{27} \frac{23}{26}$
T 21 S 4 W

FENCE COR. FD. BUT I DO NOT BELIEVE IT IS SEC. COR. - CALLS DO NOT FIT & NO EVIDENCE OF B.T.'S FD.

REN. # 25 ($\frac{1}{4} \frac{S23}{S26}$) IS BASED ON FENCE COR. ABOVE & SET BY PROPORTION. - IF # 66 IS NO GOOD, NEITHER IS # 25

FRED SAYS FLAG THESE IN REN. BOOK AS QUESTIONABLE.

Mils

C.S. FILE 42/131