

Fd. I.P. & Brass Cap m'kd Co.  
Surveyor's Office - 5, 8, 9, 16, 17  
& Bearing trees

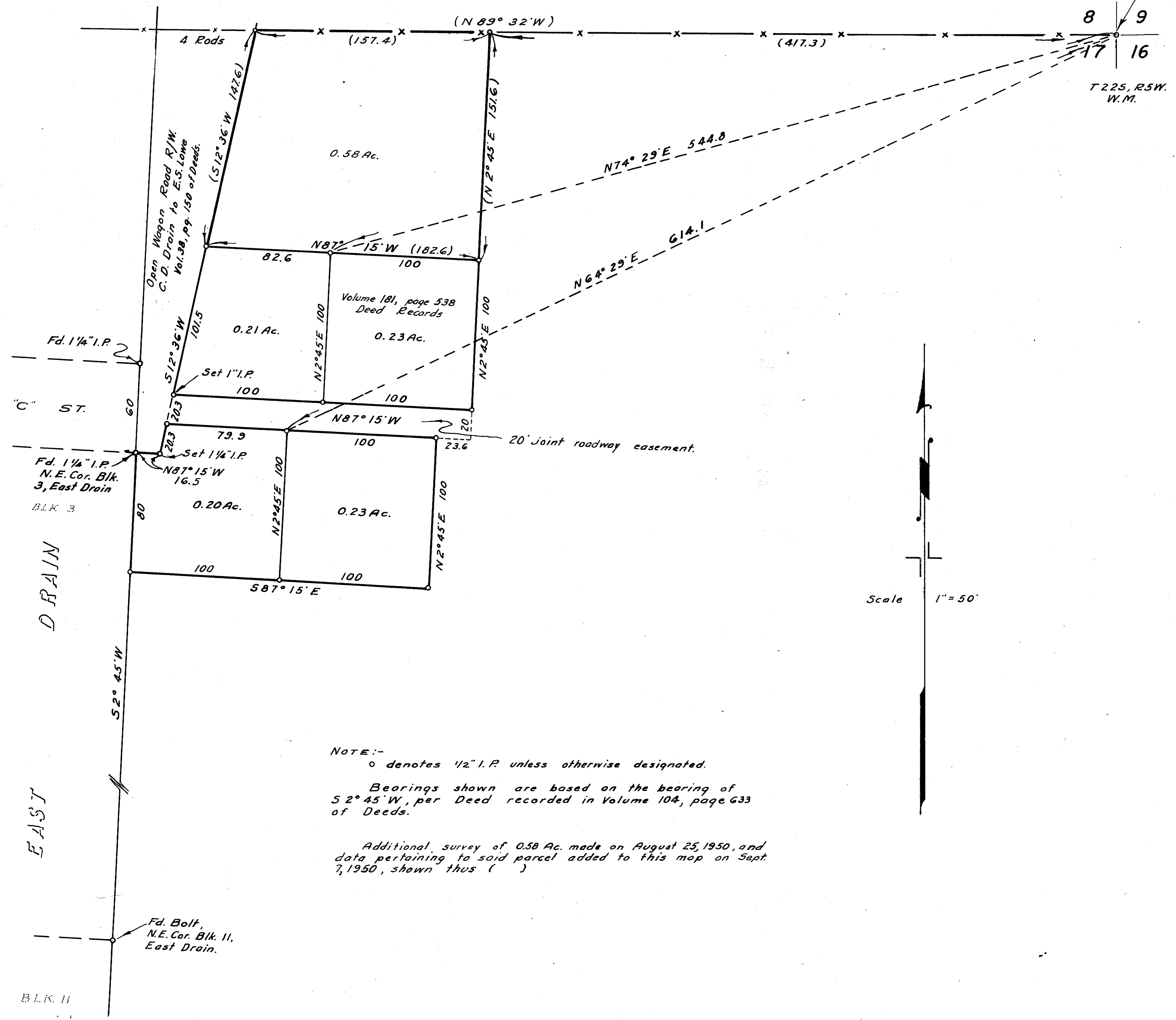

NOTE:-  
o denotes 1/2" I.P. unless otherwise designated.  
Bearings shown are based on the bearing of  $S 2^{\circ} 45' W$ , per Deed recorded in Volume 104, page 633 of Deeds.  
Additional survey of 0.58 Ac. made on August 25, 1950, and data pertaining to said parcel added to this map on Sept 7, 1950, shown thus ( )

COUNTY SURVEYORS FILE DATA  
DO NOT REMOVE FROM OFFICE

COUNTY SURVEYOR'S OFFICE  
DOUGLAS COUNTY, OREGON

SURVEY FOR DEED DESCRIPTION  
SECTION 17, T 22 S., R 5 W., W.M.

BEN. B. IRVING COUNTY SURVEYOR  
SURVEYED JULY 30, 1948. BY  
N.E. RICHARDSON DEPUTY

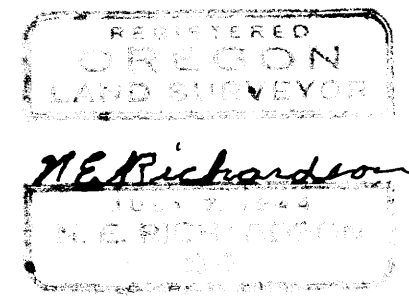

FOR: BEN MATSON  
(Info. added 11/89 2R.)