

NOTE:-
BASE BEARING S31°30' E AS PER PLAT
OF "GLIDE PLAT #1" AS FILED IN VOL. 8 PAGE
60 RECORDS OF DOUGLAS COUNTY OREGON
ELEVATIONS ARE BASED ON AN ASSUMED
ELEVATION OF 1000.0 AS SHOWN BY THE B.M.
AT THE SE CORNER OF LOT 1.

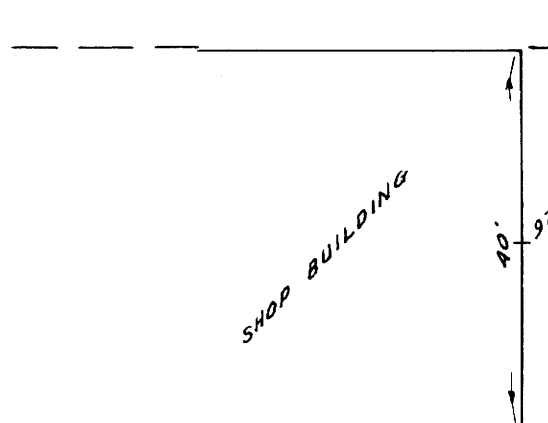
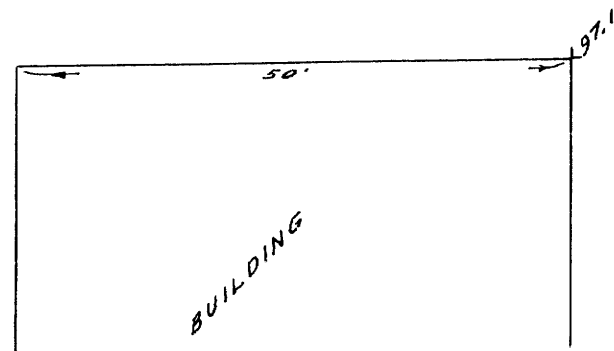

COUNTY SURVEYOR'S OFFICE
DOUGLAS COUNTY, OREGON

TOPOGRAPHY SURVEY OF A PORTION
OF SCHOOL PROPERTY AT GLIDE
DOUGLAS COUNTY OREGON

FRED M. DARBY COUNTY SURVEYOR
SURVEYED APRIL 12, 1956 BY
JAMES W. BYRON - DEPUTY SCALE 1" = 20'
SURVEYED FOR GLIDE SCHOOL DIST. #12

James W. Byron

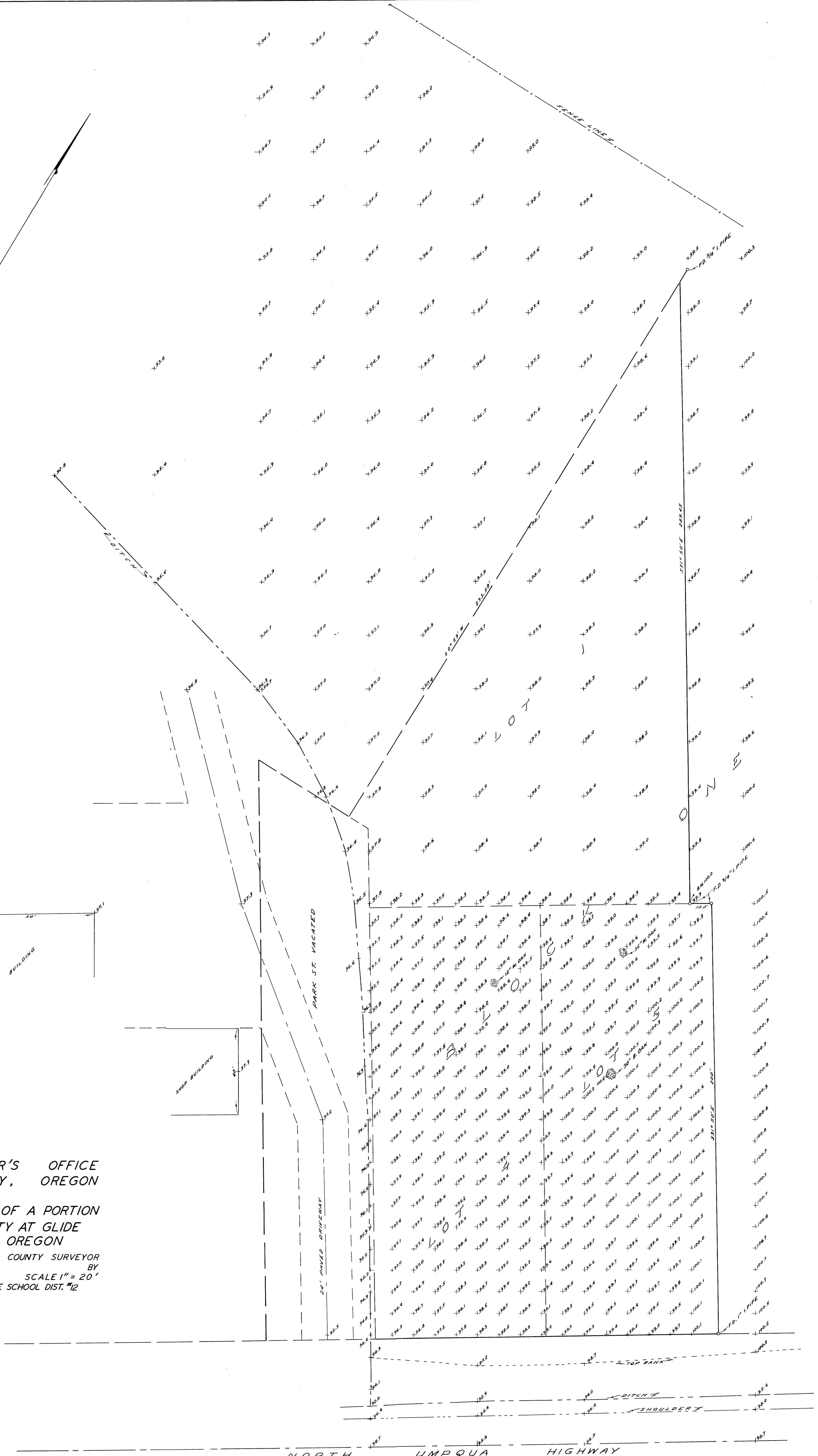

NORTH UMPQUA HIGHWAY